

# Metdek 400

## COMMERCIAL ROOFING

### DETAIL LIST

00 / 14	COVER SHEET
01 / 14	RIDGE WITH PROFILED APEX
02 / 14	RIDGE WITH NON PROFILED APEX
03 / 14	SAWTOOTH RIDGE
04 / 14	FLUSH EAVE WITH EXTERNAL GUTTER BRACKET
05 / 14	FLUSH EAVE WITH PAN FIXED GUTTER
06 / 14	BARGE OVERHANG
07 / 14	BARGE WITH PROFILED CLADDING
08 / 14	PARAPET WITH TRANSVERSE APRON
09 / 14	TRANSVERSE APRON
10 / 14	PARALLEL APRON
11 / 14	ROOF STEP
12 / 14	TRANSLUCENT SHEETS - LONG SECTION
13 / 14	TRANSLUCENT SHEETS - CROSS
14 / 14	3D TRANSLUCENT SHEETS

CRMD400

0800 ROOFNZ (0800 766 369)  
[www.metalcraftroofing.co.nz](http://www.metalcraftroofing.co.nz)

Architectural / Specification Enquiries

Ph: 09 274 0408

Mobile: 027 603 1096

Email: [Frances.charles@unitedindustries.co.nz](mailto:Frances.charles@unitedindustries.co.nz)



**Metalcraft**  
Roofing

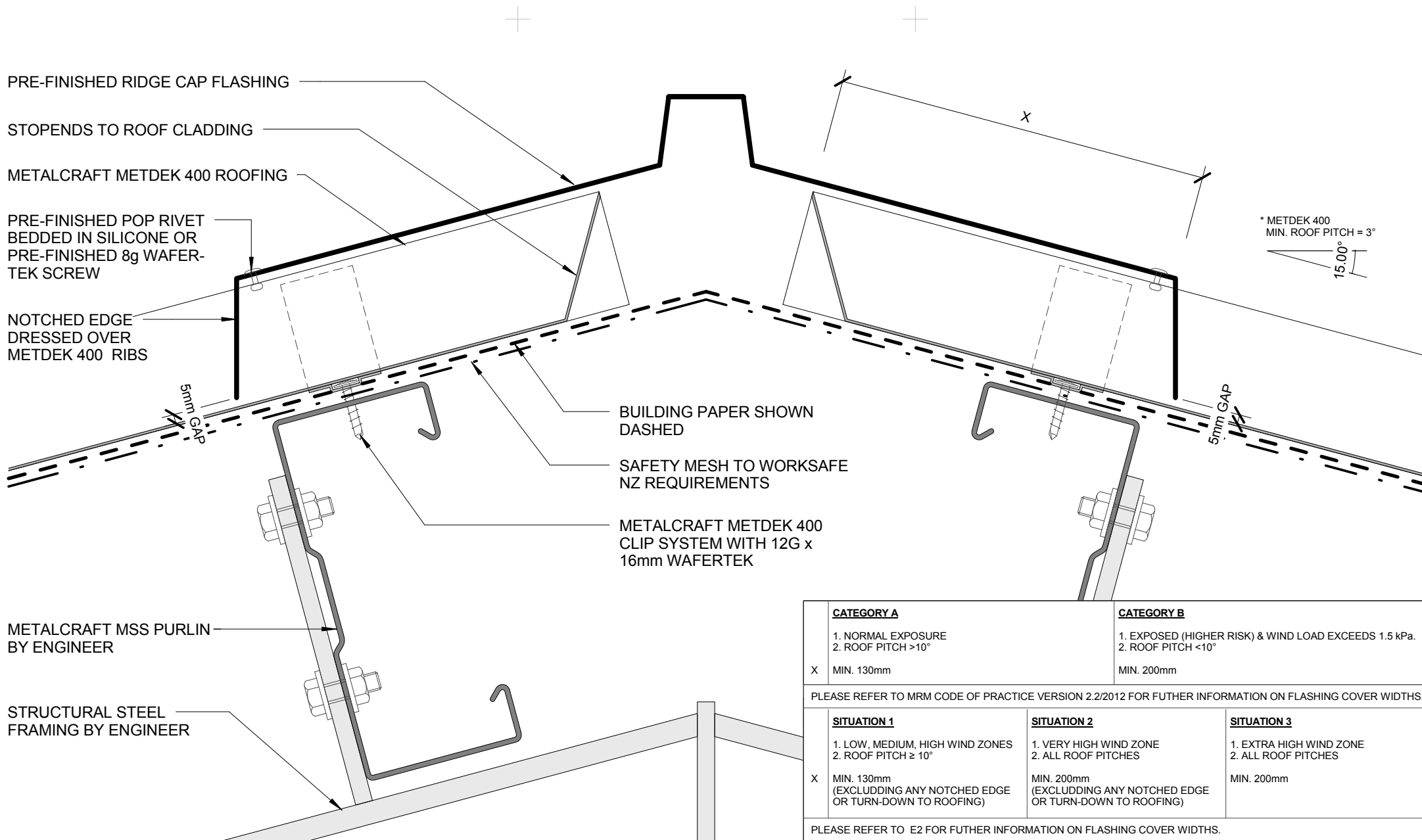

- BUILDING PAPER IS THE COMMON GENERIC NAME FOR PERMEABLE ROOF AND WALL UNDERLAYS. PLEASE REFER TO NZBC E2/AS1 AND MRM CODE OF PRACTICE VERSION 2.2 /2012.

\* - PLEASE REFER TO MRM CODE OF PRACTICE VERSION 2.2 /2012 AS MINIMUM PITCH WILL INCREASE DEPENDING ON SHEET LENGTH.

**DISCLAIMER:**  
All details are to be used for indicative purposes only and the designer should consult both the MRM code of practice version 2.2 /2012, E2 and all other relevant building codes.  
Details of the supporting mechanisms are indicative only. Compliance of the supporting mechanisms is the responsibility of the designer. Construction detail can vary for wall cladding. The underlay is detailed as a single line for simplicity and is indicative only. Building paper type and method of installation should comply with underlay manufacturers recommendations and NZBC regulations.

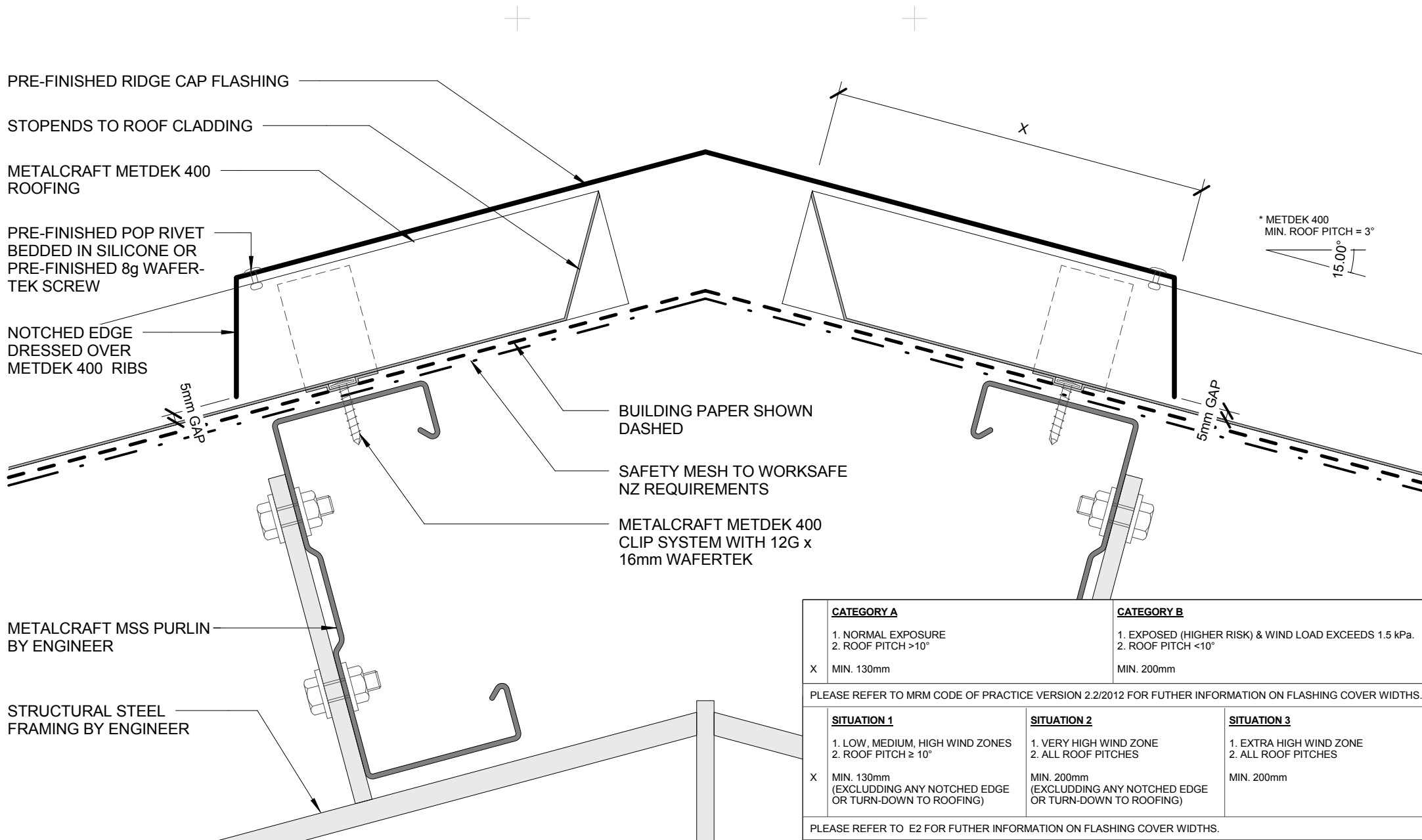

- BUILDING PAPER IS THE COMMON GENERIC NAME FOR PERMEABLE ROOF AND WALL UNDERLAYS. PLEASE REFER TO NZBC E2/AS1 AND MRM CODE OF PRACTICE VERSION 2.2 /2012.

\* - PLEASE REFER TO MRM CODE OF PRACTICE VERSION 2.2 /2012 AS MINIMUM PITCH WILL INCREASE DEPENDING ON SHEET LENGTH.

**DISCLAIMER:**  
All details are to be used for indicative purposes only and the designer should consult both the MRM code of practice version 2.2 /2012, E2 and all other relevant building codes.  
Details of the supporting mechanisms are indicative only. Compliance of the supporting mechanisms is the responsibility of the designer. Construction detail can vary for wall cladding. The underlay is detailed as a single line for simplicity and is indicative only. Building paper type and method of installation should comply with underlay manufacturers recommendations and NZBC regulations.

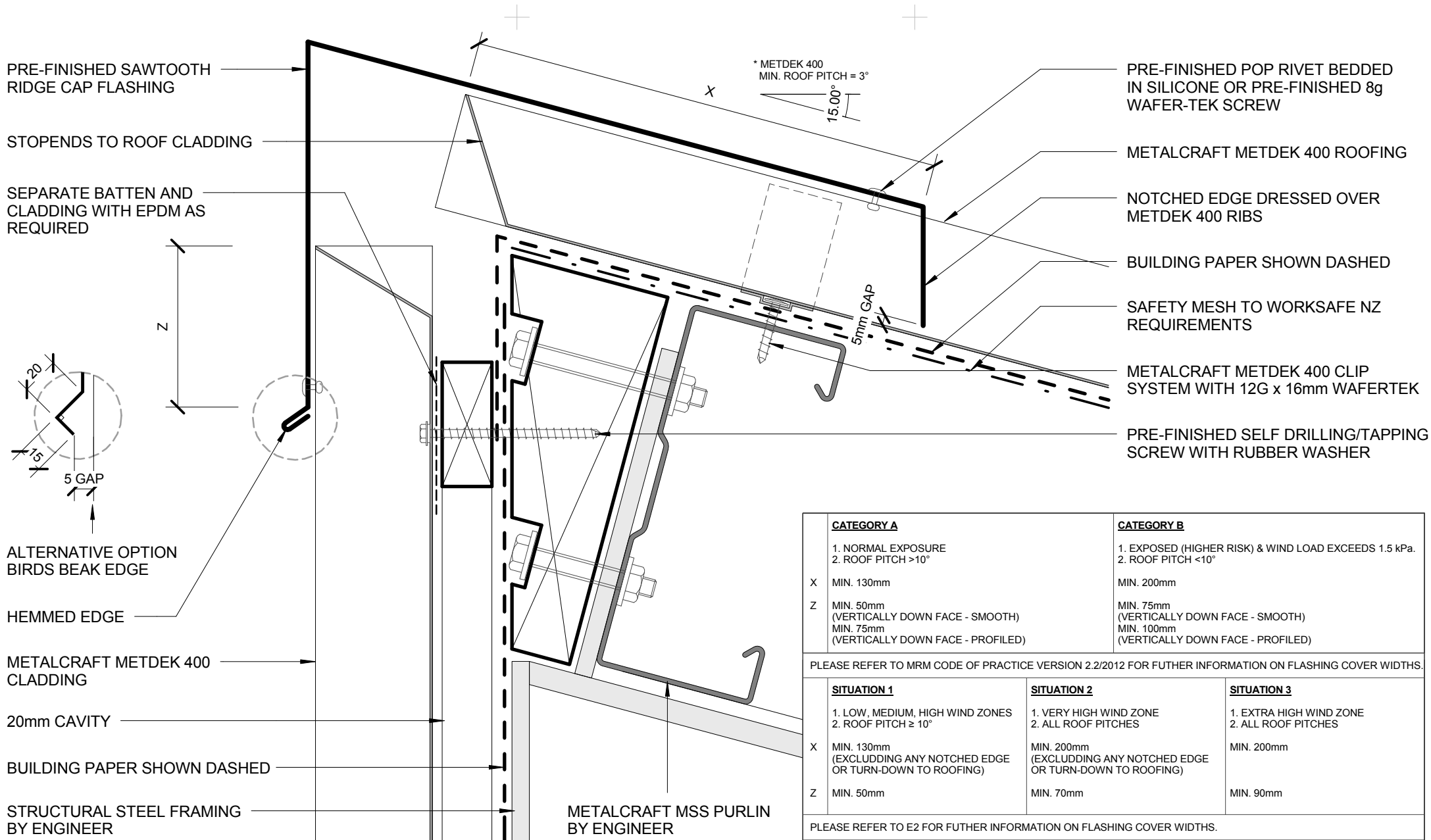

- BUILDING PAPER IS THE COMMON GENERIC NAME FOR PERMEABLE ROOF AND WALL UNDERLAYS. PLEASE REFER TO NZBC E2/AS1 AND MRM CODE OF PRACTICE VERSION 2.2 /2012.

\* - PLEASE REFER TO MRM CODE OF PRACTICE VERSION 2.2 /2012 AS MINIMUM PITCH WILL INCREASE DEPENDING ON SHEET LENGTH.

**DISCLAIMER:**  
All details are to be used for indicative purposes only and the designer should consult both the MRM code of practice version 2.2 /2012, E2 and all other relevant building codes.  
Details of the supporting mechanisms are indicative only. Compliance of the supporting mechanisms is the responsibility of the designer. Construction detail can vary for wall cladding. The underlay is detailed as a single line for simplicity and is indicative only. Building paper type and method of installation should comply with underlay manufacturers recommendations and NZBC regulations.

EAVE FLASHING REQUIRED WHEN  
 - ROOF PITCH  $\leq 10^\circ$ , OR  
 - SOFFIT WIDTH  $\leq 100\text{mm}$ , OR  
 - WIND ZONES = VERY HIGH OR EXTRA HIGH OR  
 - ENGINEER SPECIFIC DESIGN

\* METDEK 400  
 MIN. ROOF PITCH =  $3^\circ$

15.00°

DIMENSION TO SUIT  
 SUGGEST MIN. 125mm

METALCRAFT METDEK 400 ROOFING

BUILDING PAPER SHOWN DASHED

PRE-FINISHED EAVE FLASHING

METALCRAFT BOX  
 GUTTER 125 WITH  
 EXTERNAL BRACKET

PRE-FINISHED SELF  
 DRILLING/TAPPING SCREW  
 WITH RUBBER WASHER

SEPARATE BATTEN AND  
 CLADDING WITH EPDM AS  
 REQUIRED

FASCIA BOARD

METALCRAFT METDEK 400 CLADDING ON CAVITY

METALCRAFT MSS PURLIN BY ENGINEER

MIN. 50mm  
 OR AS REQUIRED

MIN. 35mm  
 OVERLAP

PACKER

SAFETY MESH TO  
 WORKSAFE NZ  
 REQUIREMENTS

METALCRAFT METDEK  
 400 CLIP SYSTEM WITH  
 12G x 16mm WAFERTEK

STRUCTURAL STEEL  
 FRAMING BY ENGINEER

- BUILDING PAPER IS THE COMMON GENERIC NAME FOR PERMEABLE  
 ROOF AND WALL UNDERLAYS. PLEASE REFER TO NZBC E2/AS1 AND  
 MRM CODE OF PRACTICE VERSION 2.2 /2012.

\* - PLEASE REFER TO MRM CODE OF PRACTICE VERSION 2.2 /2012 AS  
 MINIMUM PITCH WILL INCREASE DEPENDING ON SHEET LENGTH.

DISCLAIMER:  
 All details are to be used for indicative purposes only and the designer should consult both the MRM  
 code of practice version 2.2 /2012, E2 and all other relevant building codes.  
 Details of the supporting mechanisms are indicative only. Compliance of the supporting mechanisms  
 is the responsibility of the designer. Construction detail can vary for wall cladding. The underlay is  
 detailed as a single line for simplicity and is indicative only. Building paper type and method of  
 installation should comply with underlay manufacturers recommendations and NZBC regulations.

## FLUSH EAVE WITH EXTERNAL GUTTER BRACKET

COMMERCIAL ROOFING

Metdek 400

Reference CRMD400

Date 2014

Scale 1 : 2

Sheet

04 / 14

EAVE FLASHING REQUIRED WHEN  
 - ROOF PITCH  $\leq 10^\circ$ , OR  
 - SOFFIT WIDTH  $\leq 100\text{mm}$ , OR  
 - WIND ZONES = VERY HIGH OR EXTRA HIGH OR  
 - ENGINEER SPECIFIC DESIGN

\* METDEK 400  
 MIN. ROOF PITCH =  $3^\circ$

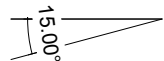

DIMENSION TO SUIT  
 SUGGEST MIN. 125mm

METALCRAFT METDEK 400 ROOFING

BUILDING PAPER SHOWN DASHED

PRE-FINISHED EAVE FLASHING

METALCRAFT BOX GUTTER 125  
 WITH EXTERNAL BRACKET

PRE-FINISHED SELF  
 DRILLING/TAPPING SCREW WITH  
 RUBBER WASHER

SEPARATE BATTEN AND CLADDING  
 WITH EPDM AS REQUIRED

METALCRAFT METDEK 400  
 CLADDING ON CAVITY

METALCRAFT MSS PURLIN  
 BY ENGINEER

MIN. 35mm  
 OVERLAP

PACKER

SAFETY MESH TO  
 WORKSAFE NZ  
 REQUIREMENTS

METALCRAFT METDEK 400  
 CLIP SYSTEM WITH 12G x  
 16mm WAFERTEK

STRUCTURAL STEEL  
 FRAMING BY ENGINEER

- BUILDING PAPER IS THE COMMON GENERIC NAME FOR PERMEABLE  
 ROOF AND WALL UNDERLAYS. PLEASE REFER TO NZBC E2/AS1 AND  
 MRM CODE OF PRACTICE VERSION 2.2 /2012.

\* - PLEASE REFER TO MRM CODE OF PRACTICE VERSION 2.2 /2012 AS  
 MINIMUM PITCH WILL INCREASE DEPENDING ON SHEET LENGTH.

DISCLAIMER:  
 All details are to be used for indicative purposes only and the designer should consult both the MRM  
 code of practice version 2.2 /2012, E2 and all other relevant building codes.  
 Details of the supporting mechanisms are indicative only. Compliance of the supporting mechanisms  
 is the responsibility of the designer. Construction detail can vary for wall cladding. The underlay is  
 detailed as a single line for simplicity and is indicative only. Building paper type and method of  
 installation should comply with underlay manufacturers recommendations and NZBC regulations.

## FLUSH EAVE WITH PAN FIXED GUTTER

### COMMERCIAL ROOFING

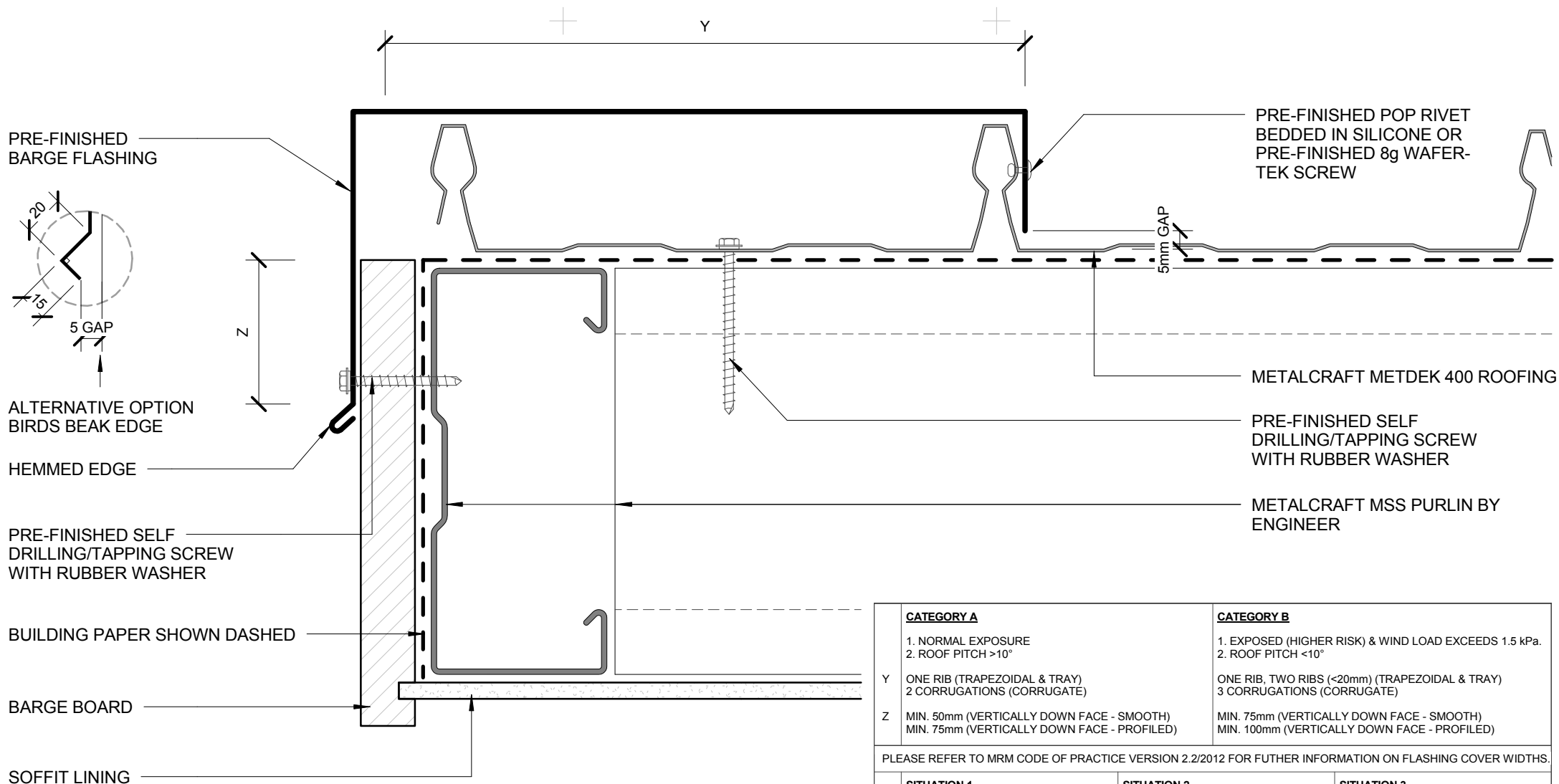

CATEGORY A		CATEGORY B
1. NORMAL EXPOSURE 2. ROOF PITCH >10°		1. EXPOSED (HIGHER RISK) & WIND LOAD EXCEEDS 1.5 kPa. 2. ROOF PITCH <10°
Y	ONE RIB (TRAPEZOIDAL & TRAY) 2 CORRUGATIONS (CORRUGATE)	ONE RIB, TWO RIBS (<20mm) (TRAPEZOIDAL & TRAY) 3 CORRUGATIONS (CORRUGATE)
Z	MIN. 50mm (VERTICALLY DOWN FACE - SMOOTH) MIN. 75mm (VERTICALLY DOWN FACE - PROFILED)	MIN. 75mm (VERTICALLY DOWN FACE - SMOOTH) MIN. 100mm (VERTICALLY DOWN FACE - PROFILED)
PLEASE REFER TO MRM CODE OF PRACTICE VERSION 2.2/2012 FOR FURTHER INFORMATION ON FLASHING COVER WIDTHS.		
SITUATION 1		SITUATION 2
1. LOW, MEDIUM, HIGH WIND ZONES 2. ROOF PITCH ≥ 10°		1. VERY HIGH WIND ZONE 2. ALL ROOF PITCHES
Y	AT LEAST TWO CRESTS	AT LEAST TWO CRESTS
Z	MIN. 50mm	MIN. 70mm
		SITUATION 3
		1. EXTRA HIGH WIND ZONE 2. ALL ROOF PITCHES
		AT LEAST TWO CRESTS
		MIN. 90mm
PLEASE REFER TO E2 FOR FURTHER INFORMATION ON FLASHING COVER WIDTHS.		

- BUILDING PAPER IS THE COMMON GENERIC NAME FOR PERMEABLE ROOF AND WALL UNDERLAYS. PLEASE REFER TO NZBC E2/AS1 AND MRM CODE OF PRACTICE VERSION 2.2 /2012.

**DISCLAIMER:**  
All details are to be used for indicative purposes only and the designer should consult both the MRM code of practice version 2.2 /2012, E2 and all other relevant building codes.  
Details of the supporting mechanisms are indicative only. Compliance of the supporting mechanisms is the responsibility of the designer. Construction detail can vary for wall cladding. The underlay is detailed as a single line for simplicity and is indicative only. Building paper type and method of installation should comply with underlay manufacturers recommendations and NZBC regulations.



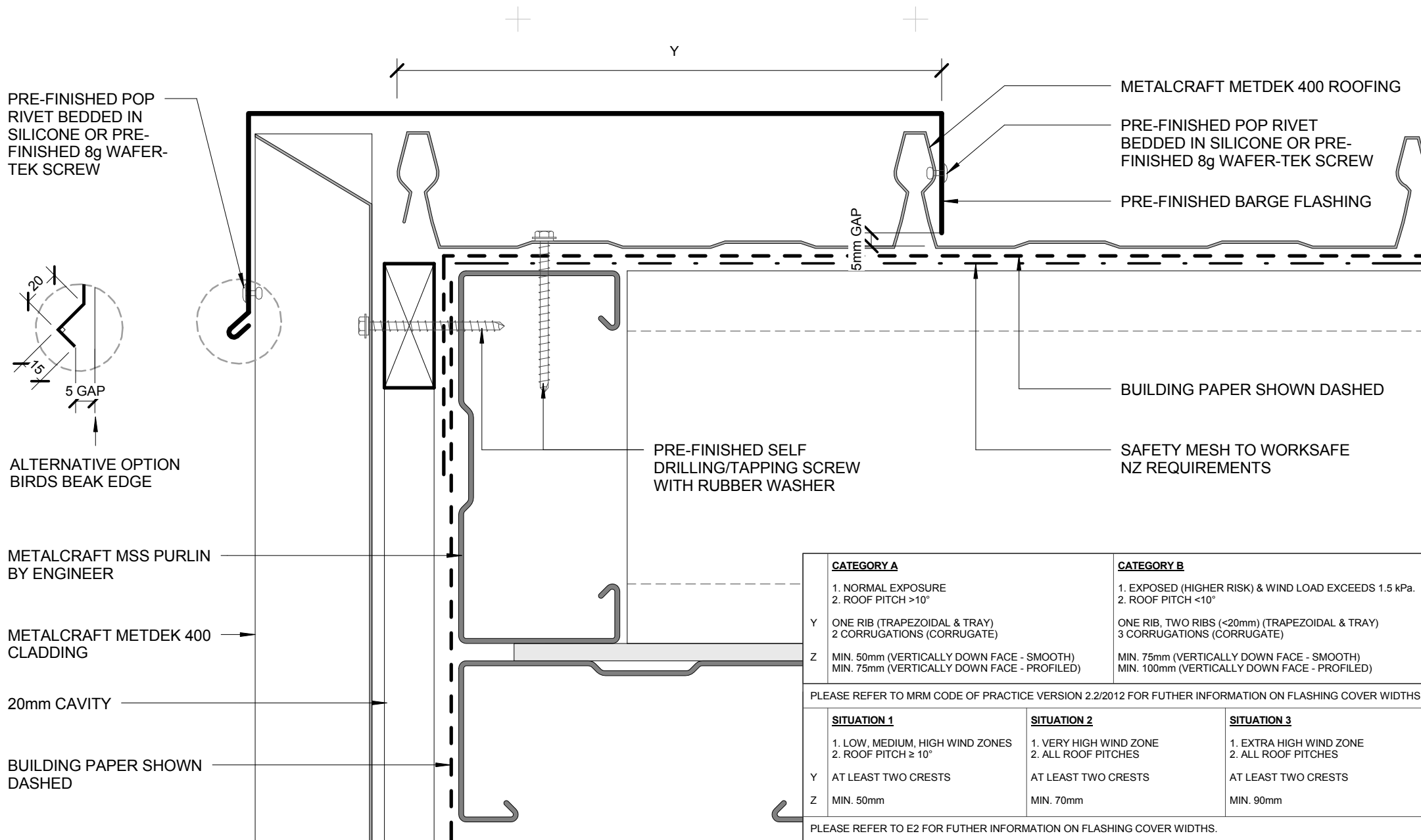

- BUILDING PAPER IS THE COMMON GENERIC NAME FOR PERMEABLE ROOF AND WALL UNDERLAYS. PLEASE REFER TO NZBC E2/AS1 AND MRM CODE OF PRACTICE VERSION 2.2 /2012.

**DISCLAIMER:**  
All details are to be used for indicative purposes only and the designer should consult both the MRM code of practice version 2.2 /2012, E2 and all other relevant building codes.  
Details of the supporting mechanisms are indicative only. Compliance of the supporting mechanisms is the responsibility of the designer. Construction detail can vary for wall cladding. The underlay is detailed as a single line for simplicity and is indicative only. Building paper type and method of installation should comply with underlay manufacturers recommendations and NZBC regulations.



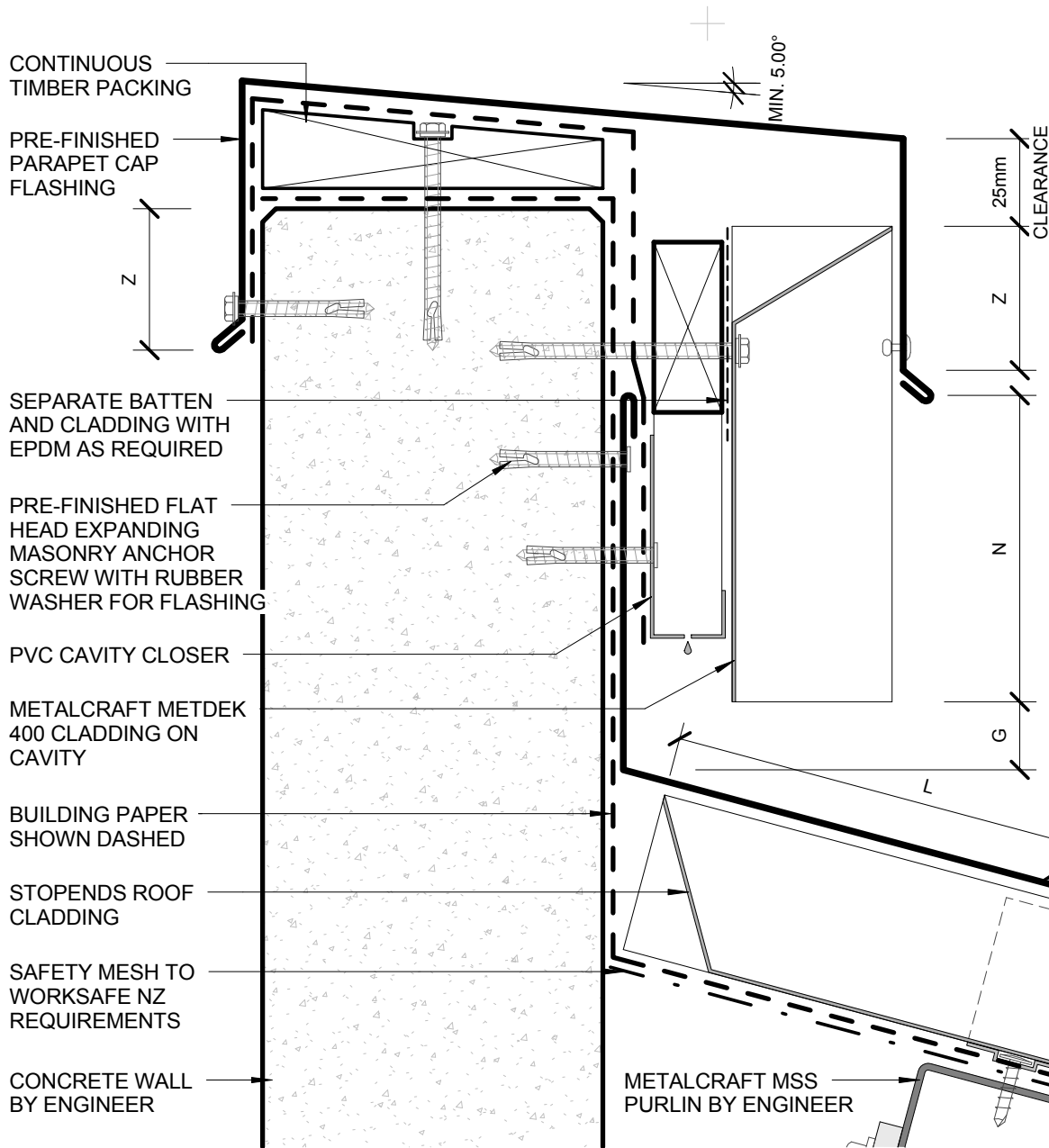

CATEGORY A		CATEGORY B
1. NORMAL EXPOSURE 2. ROOF PITCH >10°		1. EXPOSED (HIGHER RISK) & WIND LOAD EXCEEDS 1.5 kPa. 2. ROOF PITCH <10°
G	25mm	25mm
N	MIN. 50mm + HEM OR 75mm (VERTICALLY UP FACE - SMOOTH) MIN. 75mm + HEM OR 100mm (VERTICALLY UP FACE - PROFILED)	MIN. 75mm + HEM OR 100mm (VERTICALLY UP FACE - SMOOTH) MIN. 100mm + HEM OR 125mm (VERTICALLY UP FACE - PROFILED)
L	MIN. 150mm	MIN. 200mm
Z	MIN. 50mm (VERTICALLY DOWN FACE - SMOOTH) MIN. 75mm (VERTICALLY DOWN FACE - PROFILED)	MIN. 75mm (VERTICALLY DOWN FACE - SMOOTH) MIN. 100mm (VERTICALLY DOWN FACE - PROFILED)

PLEASE REFER TO MRM CODE OF PRACTICE VERSION 2.2/2012 FOR FURTHER INFORMATION ON FLASHING COVER WIDTHS.

SITUATION 1	SITUATION 2	SITUATION 3
1. LOW, MEDIUM, HIGH WIND ZONES 2. ROOF PITCH ≥ 10°	1. VERY HIGH WIND ZONE 2. ALL ROOF PITCHES	1. EXTRA HIGH WIND ZONE 2. ALL ROOF PITCHES
G MIN. 35mm	MIN. 35mm	MIN. 35mm
N MIN. 75mm	MIN. 75mm	MIN. 75mm
L MIN. 130mm (EXCLUDING ANY NOTCHED EDGE OR TURN-DOWN TO ROOFING)	MIN. 200mm (EXCLUDING ANY NOTCHED EDGE OR TURN-DOWN TO ROOFING)	MIN. 200mm
Z MIN. 50mm	MIN. 70mm	MIN. 90mm

PLEASE REFER TO E2 FOR FURTHER INFORMATION ON FLASHING COVER WIDTHS.

\* METDEK 400  
MIN. ROOF PITCH = 3°

PRE-FINISHED APRON FLASHING

PRE-FINISHED POP RIVET BEDDED IN SILICONE OR PRE-FINISHED 8g WAFER-TEK SCREW

METALCRAFT METDEK 400 ROOFING

METALCRAFT METDEK 400 CLIP SYSTEM WITH 12G x 16mm WAFERTEK

NOTCHED EDGE DRESSED OVER METDEK 400 RIBS

- BUILDING PAPER IS THE COMMON GENERIC NAME FOR PERMEABLE ROOF AND WALL UNDERLAYS. PLEASE REFER TO NZBC E2/AS1 AND MRM CODE OF PRACTICE VERSION 2.2 /2012.

\* - PLEASE REFER TO MRM CODE OF PRACTICE VERSION 2.2 /2012 AS MINIMUM PITCH WILL INCREASE DEPENDING ON SHEET LENGTH.

DISCLAIMER:  
All details are to be used for indicative purposes only and the designer should consult both the MRM code of practice version 2.2 /2012, E2 and all other relevant building codes.  
Details of the supporting mechanisms are indicative only. Compliance of the supporting mechanisms is the responsibility of the designer. Construction detail can vary for wall cladding. The underlay is detailed as a single line for simplicity and is indicative only. Building paper type and method of installation should comply with underlay manufacturers recommendations and NZBC regulations.

## PARAPET WITH TRANSVERSE APRON

### COMMERCIAL ROOFING

Metdek 400

Reference CRMD400

Date 2014

Scale 1 : 2

Sheet

08 / 14

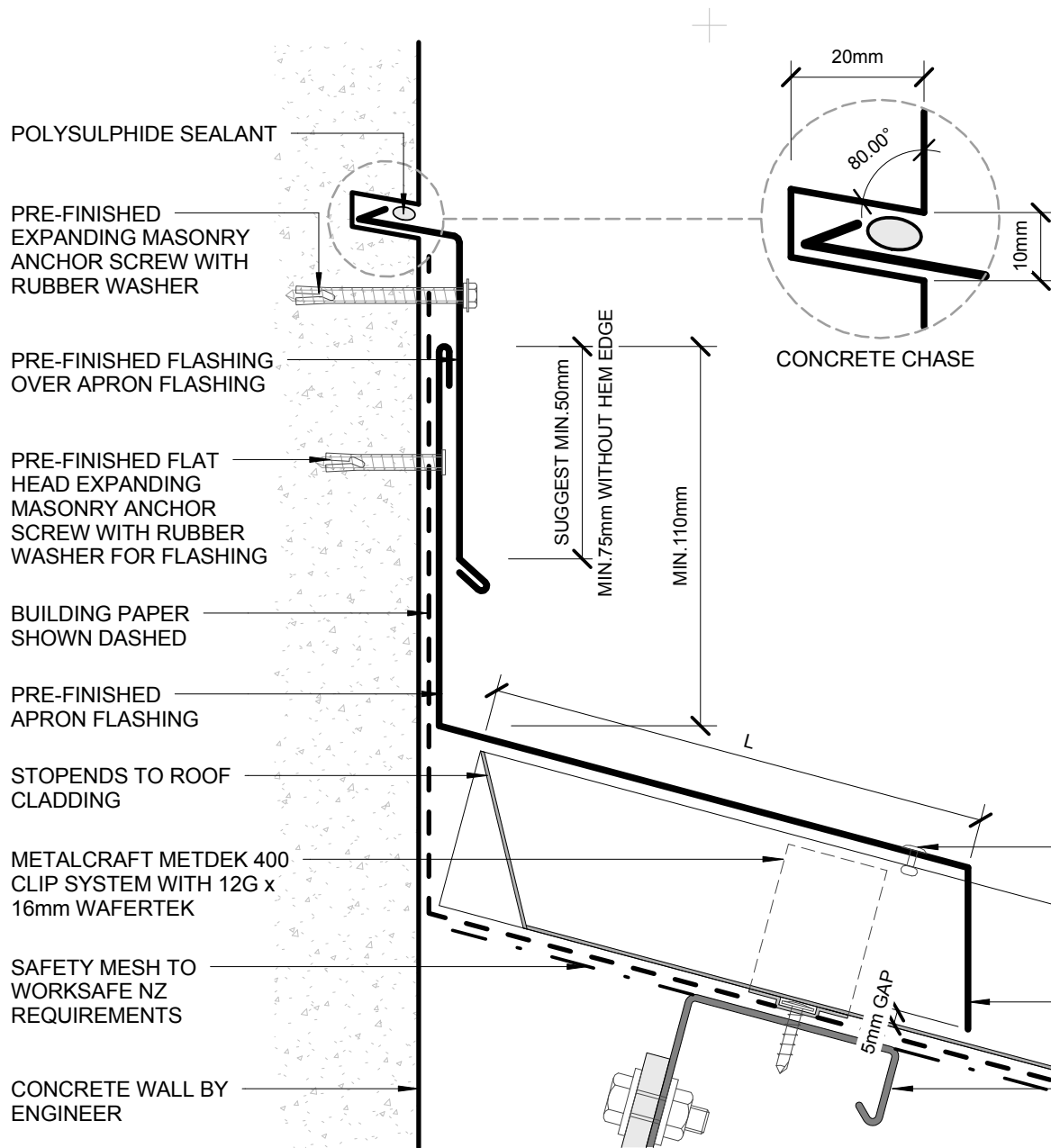

<b>CATEGORY A</b> 1. NORMAL EXPOSURE 2. ROOF PITCH >10° L MIN. 150mm		<b>CATEGORY B</b> 1. EXPOSED (HIGHER RISK) & WIND LOAD EXCEEDS 1.5 kPa. 2. ROOF PITCH <10° MIN. 200mm
PLEASE REFER TO MRM CODE OF PRACTICE VERSION 2.2/2012 FOR FURTHER INFORMATION ON FLASHING COVER WIDTHS.		
<b>SITUATION 1</b> 1. LOW, MEDIUM, HIGH WIND ZONES 2. ROOF PITCH ≥ 10° L MIN. 130mm (EXCLUDING ANY NOTCHED EDGE OR TURN-DOWN TO ROOFING)	<b>SITUATION 2</b> 1. VERY HIGH WIND ZONE 2. ALL ROOF PITCHES MIN. 200mm (EXCLUDING ANY NOTCHED EDGE OR TURN-DOWN TO ROOFING)	<b>SITUATION 3</b> 1. EXTRA HIGH WIND ZONE 2. ALL ROOF PITCHES MIN. 200mm
PLEASE REFER TO E2 FOR FURTHER INFORMATION ON FLASHING COVER WIDTHS.		



- BUILDING PAPER IS THE COMMON GENERIC NAME FOR PERMEABLE ROOF AND WALL UNDERLAYS. PLEASE REFER TO NZBC E2/AS1 AND MRM CODE OF PRACTICE VERSION 2.2 /2012.

\* - PLEASE REFER TO MRM CODE OF PRACTICE VERSION 2.2 /2012 AS MINIMUM PITCH WILL INCREASE DEPENDING ON SHEET LENGTH.

**DISCLAIMER:**  
All details are to be used for indicative purposes only and the designer should consult both the MRM code of practice version 2.2 /2012, E2 and all other relevant building codes.  
Details of the supporting mechanisms are indicative only. Compliance of the supporting mechanisms is the responsibility of the designer. Construction detail can vary for wall cladding. The underlay is detailed as a single line for simplicity and is indicative only. Building paper type and method of installation should comply with underlay manufacturers recommendations and NZBC regulations.

PRE-FINISHED POP RIVET BEDDED IN SILICONE OR PRE-FINISHED 8g WAFER-TEK SCREW

METALCRAFT METDEK 400 ROOFING

NOTCHED EDGE DRESSED OVER METDEK 400 RIBS

METALCRAFT MSS PURLIN BY ENGINEER

## TRANSVERSE APRON COMMERCIAL ROOFING

Metdek 400

Reference CRMD400

Date 2014

Scale 1 : 2

Sheet

09 / 14

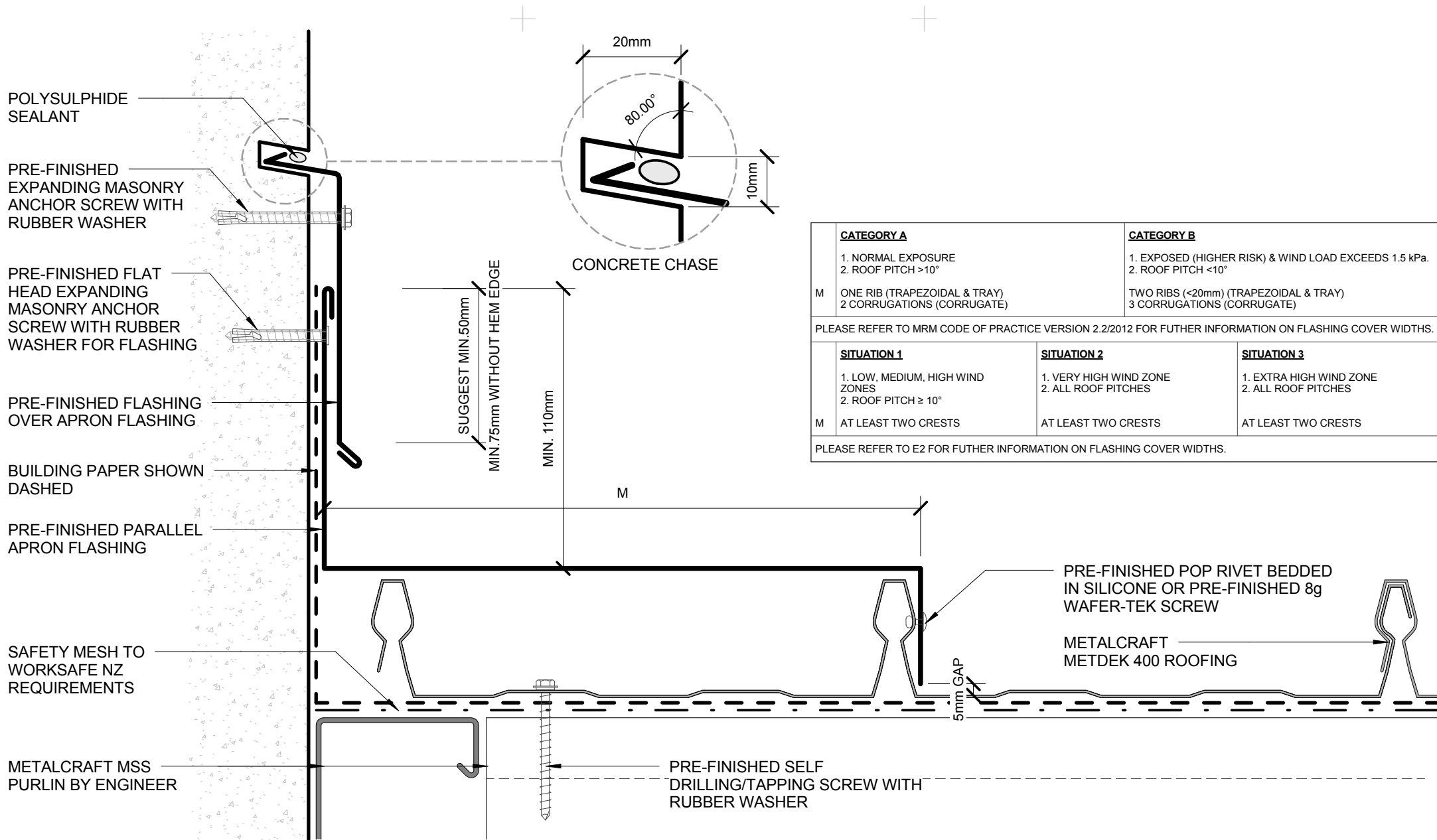

- BUILDING PAPER IS THE COMMON GENERIC NAME FOR PERMEABLE ROOF AND WALL UNDERLAYS. PLEASE REFER TO NZBC E2/AS1 AND MRM CODE OF PRACTICE VERSION 2.2/2012.

**DISCLAIMER:**  
All details are to be used for indicative purposes only and the designer should consult both the MRM code of practice version 2.2/2012, E2 and all other relevant building codes.  
Details of the supporting mechanisms are indicative only. Compliance of the supporting mechanisms is the responsibility of the designer. Construction detail can vary for wall cladding. The underlay is detailed as a single line for simplicity and is indicative only. Building paper type and method of installation should comply with underlay manufacturers recommendations and NZBC regulations.

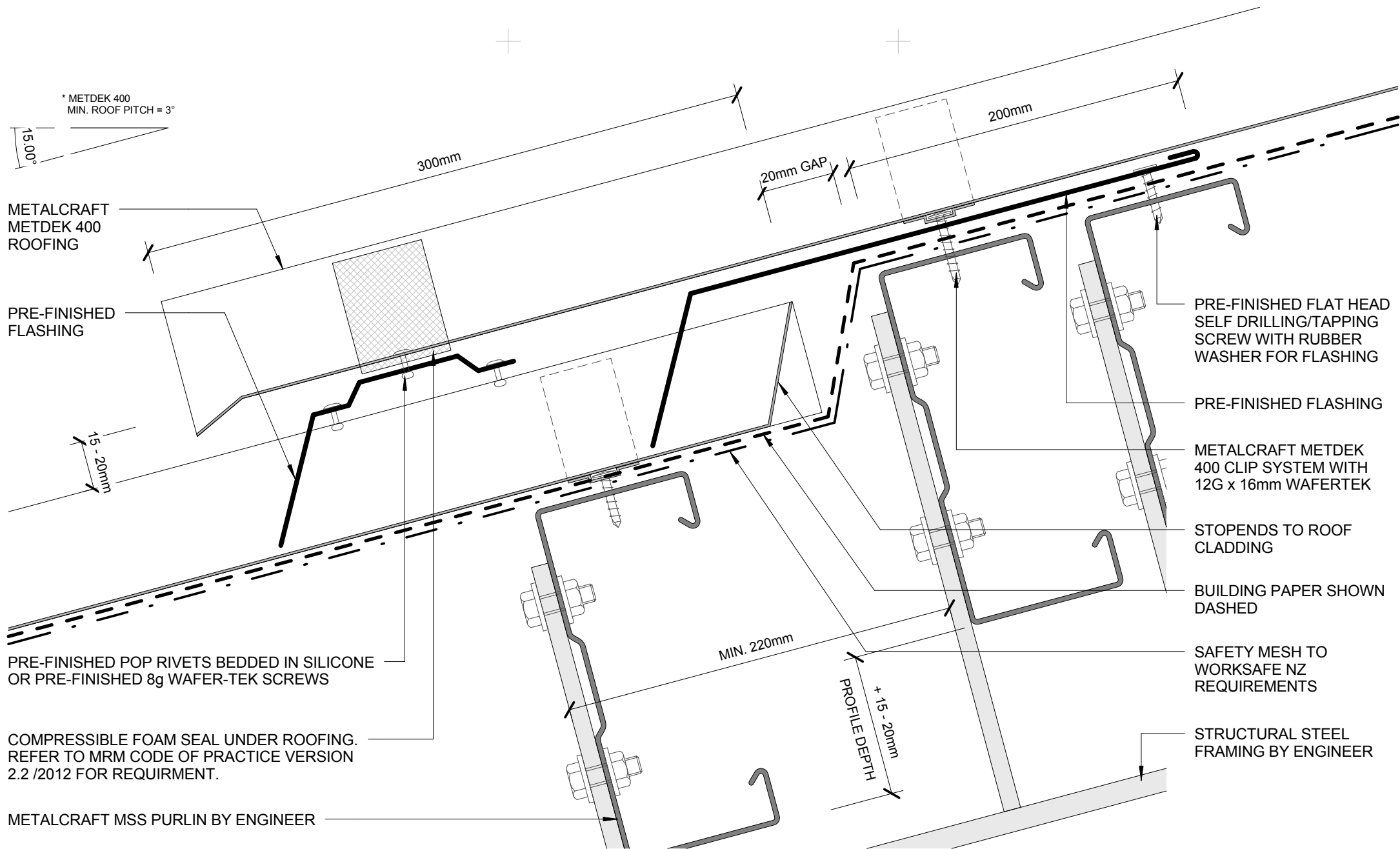

- BUILDING PAPER IS THE COMMON GENERIC NAME FOR PERMEABLE ROOF AND WALL UNDERLAYS. PLEASE REFER TO NZBC E2/AS1 AND MRM CODE OF PRACTICE VERSION 2.2 /2012.

\* - PLEASE REFER TO MRM CODE OF PRACTICE VERSION 2.2 /2012 AS MINIMUM PITCH WILL INCREASE DEPENDING ON SHEET LENGTH.

**DISCLAIMER:**  
All details are to be used for indicative purposes only and the designer should consult both the MRM code of practice version 2.2 /2012, E2 and all other relevant building codes. Details of the supporting mechanisms are indicative only. Compliance of the supporting mechanisms is the responsibility of the designer. Construction detail can vary for wall cladding. The underlay is detailed as a single line for simplicity and is indicative only. Building paper type and method of installation should comply with underlay manufacturers recommendations and NZBC regulations.

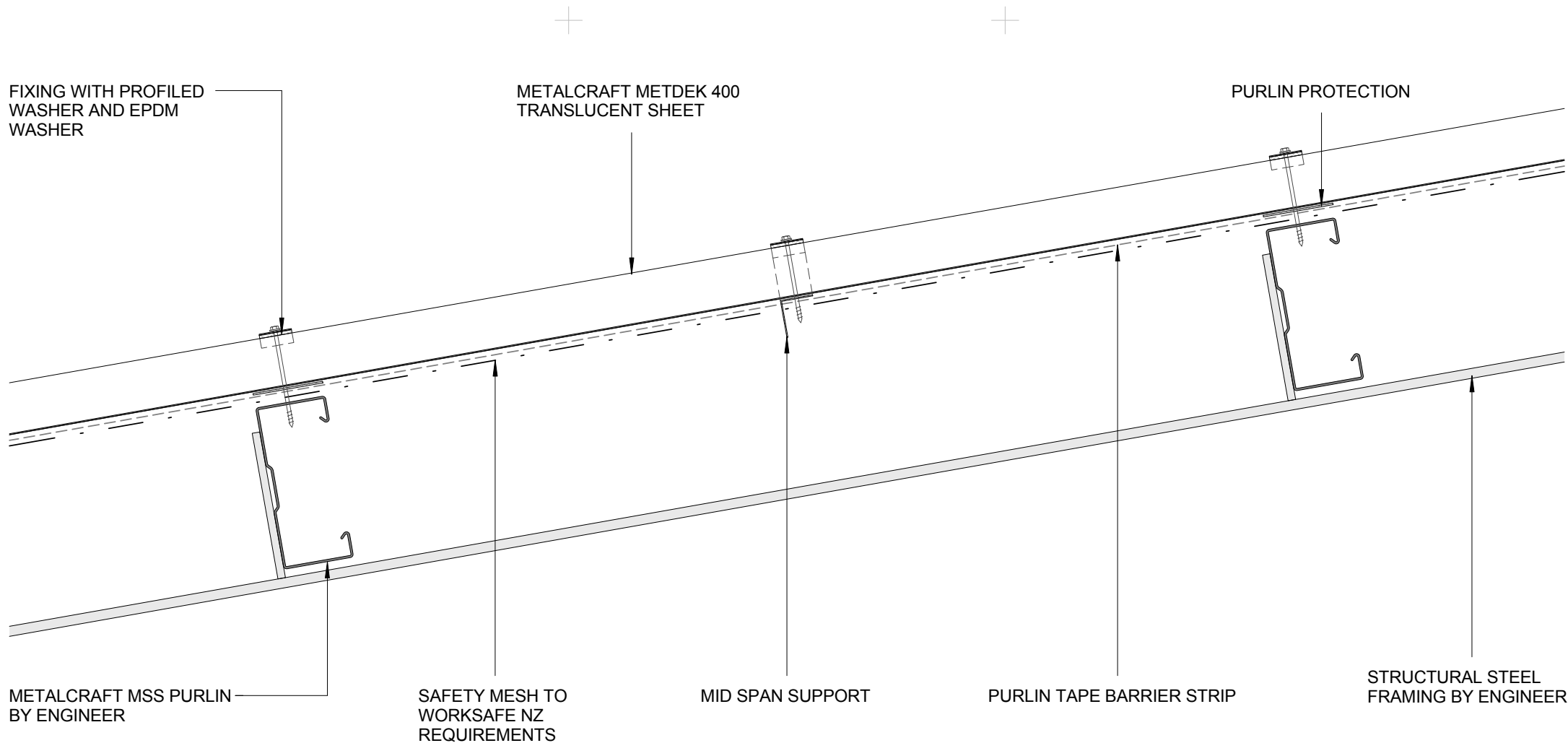

- BUILDING PAPER IS THE COMMON GENERIC NAME FOR PERMEABLE ROOF AND WALL UNDERLAYS. PLEASE REFER TO NZBC E2/AS1 AND MRM CODE OF PRACTICE VERSION 2.2 /2012.

**DISCLAIMER:**  
All details are to be used for indicative purposes only and the designer should consult both the MRM code of practice version 2.2 /2012, E2 and all other relevant building codes.  
Details of the supporting mechanisms are indicative only. Compliance of the supporting mechanisms is the responsibility of the designer. Construction detail can vary for wall cladding. The underlay is detailed as a single line for simplicity and is indicative only. Building paper type and method of installation should comply with underlay manufacturers recommendations and NZBC regulations.

## TRANSLUCENT SHEETS - LONG SECTION

COMMERCIAL ROOFING

Metdek 400

Reference CRMD400

Date 2014

Scale 1 : 5

Sheet

12 / 14

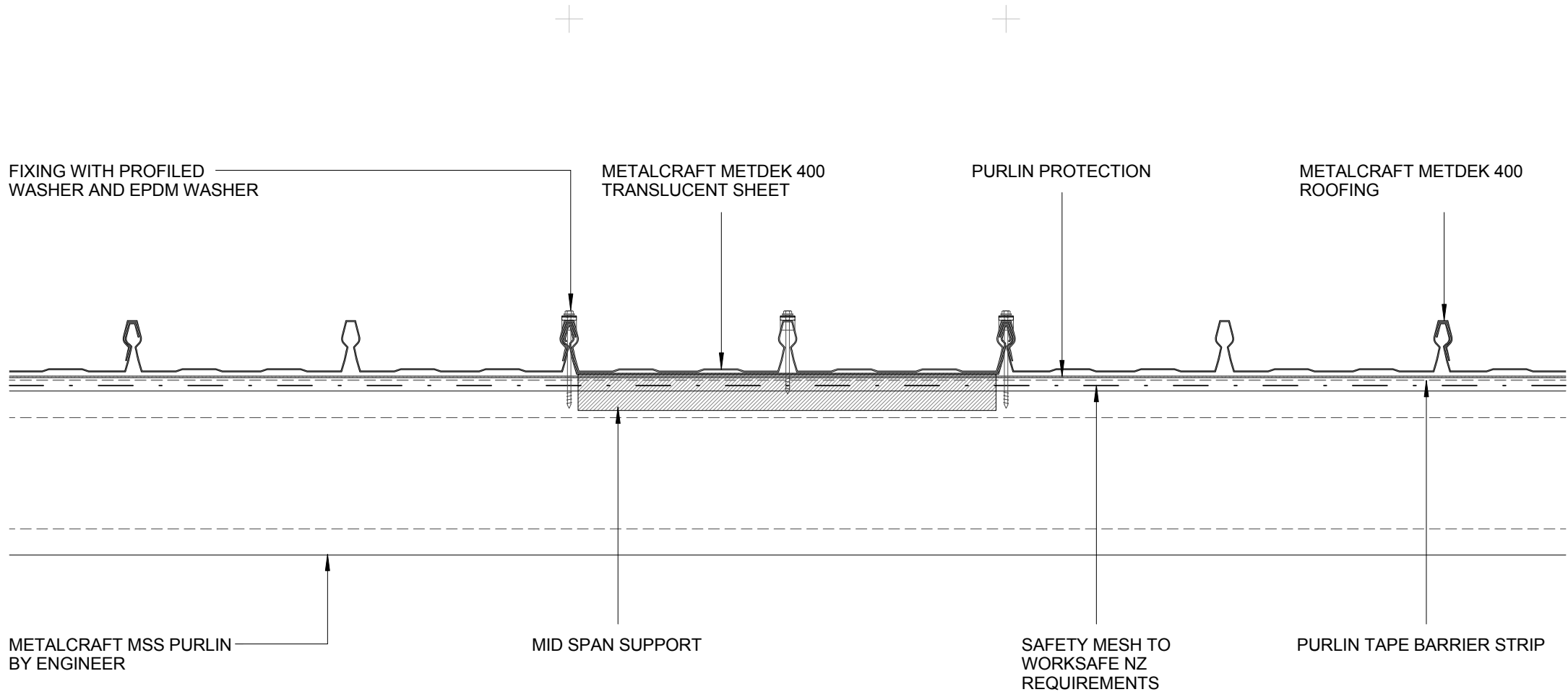

- BUILDING PAPER IS THE COMMON GENERIC NAME FOR PERMEABLE ROOF AND WALL UNDERLAYS. PLEASE REFER TO NZBC E2/AS1 AND MRM CODE OF PRACTICE VERSION 2.2 /2012.

\* - PLEASE REFER TO MRM CODE OF PRACTICE VERSION 2.2 /2012 AS MINIMUM PITCH WILL INCREASE DEPENDING ON SHEET LENGTH.

**DISCLAIMER:**  
All details are to be used for indicative purposes only and the designer should consult both the MRM code of practice version 2.2 /2012, E2 and all other relevant building codes.  
Details of the supporting mechanisms are indicative only. Compliance of the supporting mechanisms is the responsibility of the designer. Construction detail can vary for wall cladding. The underlay is detailed as a single line for simplicity and is indicative only. Building paper type and method of installation should comply with underlay manufacturers recommendations and NZBC regulations.

## TRANSLUCENT SHEETS - CROSS

COMMERCIAL ROOFING

Metdek 400

Reference CRMD400

Date 2014

Scale 1 : 5

Sheet

13 / 14



