

Corrugate

RESIDENTIAL HORIZONTAL CLADDING

DETAIL LIST

00 / 23	COVER SHEET
01 / 23	PARAPET AND BALUSTRADE CAPPING
02 / 23	SOFFIT
03 / 23	FLUSH WINDOW HEAD
04 / 23	FLUSH WINDOW SILL
05 / 23	FLUSH WINDOW JAMB
06 / 23	RECESSED WINDOW HEAD
07 / 23	RECESSED WINDOW SILL
08 / 23	RECESSED WINDOW JAMB
09 / 23	BUTT WINDOW HEAD
10 / 23	BUTT WINDOW SILL
11 / 23	BUTT WINDOW JAMB
12 / 23	METERBOX HEAD
13 / 23	METERBOX SILL
14 / 23	METERBOX JAMB
15 / 23	INTERNAL CORNER
16 / 23	EXTERNAL CORNER
17 / 23	INTERNAL CORNER BOX TYPE
18 / 23	EXTERNAL CORNER BOX TYPE
19 / 23	SOAKER FLASHING
20 / 23	VERTICAL BUTT JOINT
21 / 23	BOTTOM OF CLADDING (FLUSH)
22 / 23	BOTTOM OF CLADDING (RECESSED)
23 / 23	3D WINDOW FLASHINGS



BUILDING PAPER TO PROVIDE SEPARATION OF METAL CAPPING AND CLADDING WITH TIMBER SHOWN DASHED

PRE-FINISHED PARAPET CAP FLASHING NO FIXINGS ON TOP OF FLASHING

CONTINUOUS H3.1 TIMBER PACKING

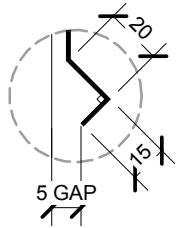

BIRDS BEAK EDGE FOR DECK SIDE OF CAPPING

MIN. 5.00°

25mm CLEARANCE

25mm CLEARANCE

METALCRAFT CORRUGATE HORIZONTAL CLADDING

MIN. 2 CORRUGATIONS

MIN. 2 CORRUGATIONS

PRE-FINISHED SELF DRILLING / TAPPING SCREW WITH RUBBER WASHER

PRE-FINISHED POP RIVET BEDDED IN SILICONE OR PRE-FINISHED 8g WAFER-TEK SCREW

BUILDING PAPER SHOWN DASHED

20mm CAVITY

METALCRAFT CORRUGATE HORIZONTAL CLADDING

WALL FRAMING

- BUILDING PAPER IS THE COMMON GENERIC NAME FOR PERMEABLE ROOF AND WALL UNDERLAYS. PLEASE REFER TO NZBC E2/AS1 AND MRM CODE OF PRACTICE VERSION 2.2 /2012.

DISCLAIMER:
All details are to be used for indicative purposes only and the designer should consult both the MRM code of practice version 2.2 /2012, E2 and all other relevant building codes.
Details of the supporting mechanisms are indicative only. Compliance of the supporting mechanisms is the responsibility of the designer. Construction detail can vary for wall cladding. The underlay is detailed as a single line for simplicity and is indicative only. Building paper type and method of installation should comply with underlay manufacturers recommendations and NZBC regulations.

PARAPET AND BALUSTRADE CAPPING RESIDENTIAL HORIZONTAL CLADDING

Corrugate

Reference RHCG

Date 2014

Scale 1 : 2

Sheet 01 / 23

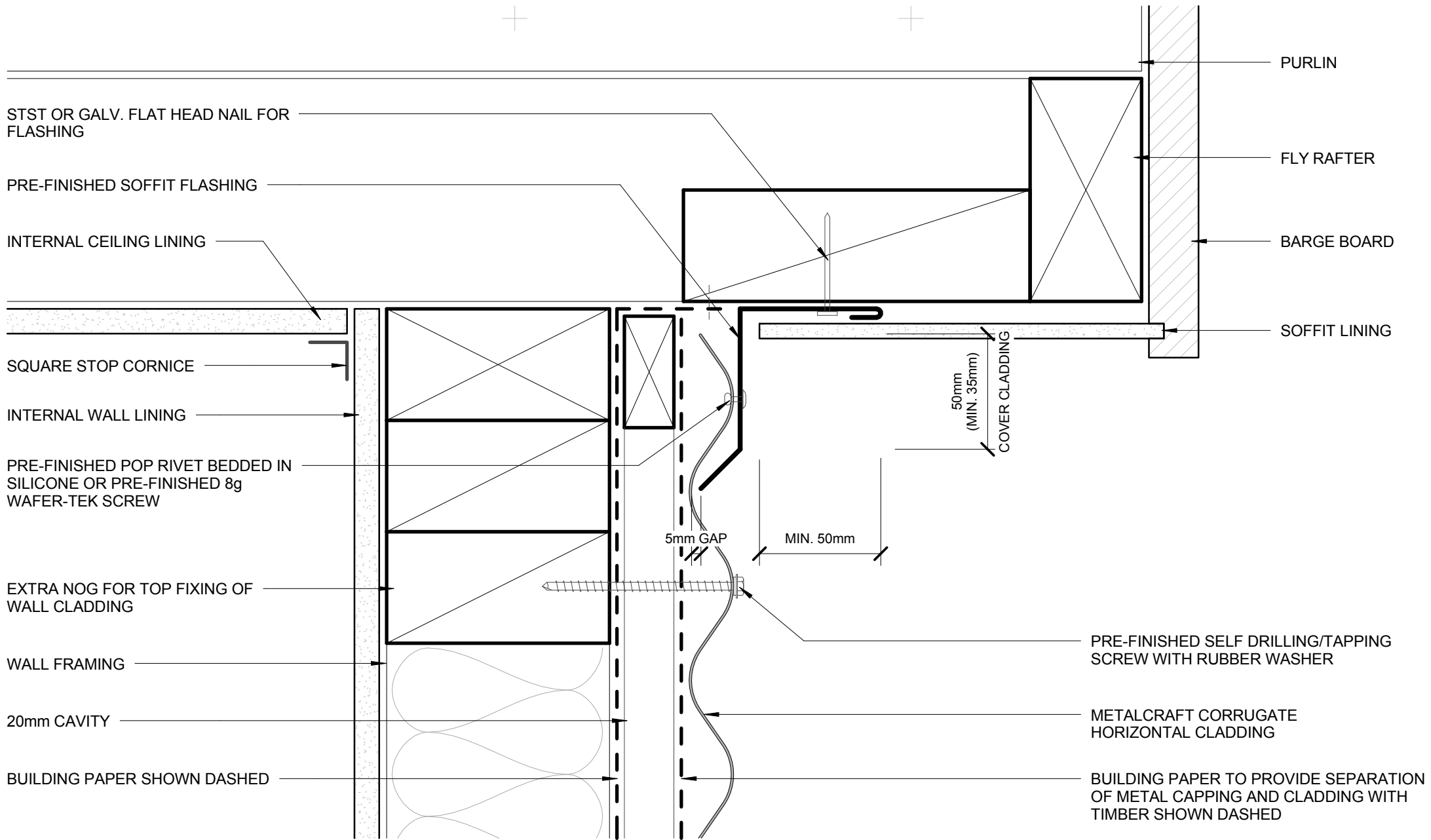

STST OR GALV. FLAT HEAD NAIL FOR FLASHING

PRE-FINISHED SOFFIT FLASHING

INTERNAL CEILING LINING

SQUARE STOP CORNICE

INTERNAL WALL LINING

PRE-FINISHED POP RIVET BEDDED IN SILICONE OR PRE-FINISHED 8g WAFER-TEK SCREW

EXTRA NOG FOR TOP FIXING OF WALL CLADDING

WALL FRAMING

20mm CAVITY

BUILDING PAPER SHOWN DASHED

PURLIN

FLY RAFTER

BARGE BOARD

SOFFIT LINING

50mm
(MIN. 35mm)
COVER CLADDING

5mm GAP

MIN. 50mm

PRE-FINISHED SELF DRILLING/TAPPING SCREW WITH RUBBER WASHER

METALCRAFT CORRUGATE HORIZONTAL CLADDING

BUILDING PAPER TO PROVIDE SEPARATION OF METAL CAPPING AND CLADDING WITH TIMBER SHOWN DASHED

- BUILDING PAPER IS THE COMMON GENERIC NAME FOR PERMEABLE ROOF AND WALL UNDERLAYS. PLEASE REFER TO NZBC E2/AS1 AND MRM CODE OF PRACTICE VERSION 2.2 /2012.

DISCLAIMER:
All details are to be used for indicative purposes only and the designer should consult both the MRM code of practice version 2.2 /2012, E2 and all other relevant building codes
Details of the supporting mechanisms are indicative only. Compliance of the supporting mechanisms is the responsibility of the designer. Construction detail can vary for wall cladding. The underlay is detailed as a single line for simplicity and is indicative only. Building paper type and method of installation should comply with underlay manufacturers recommendations and NZBC regulations.

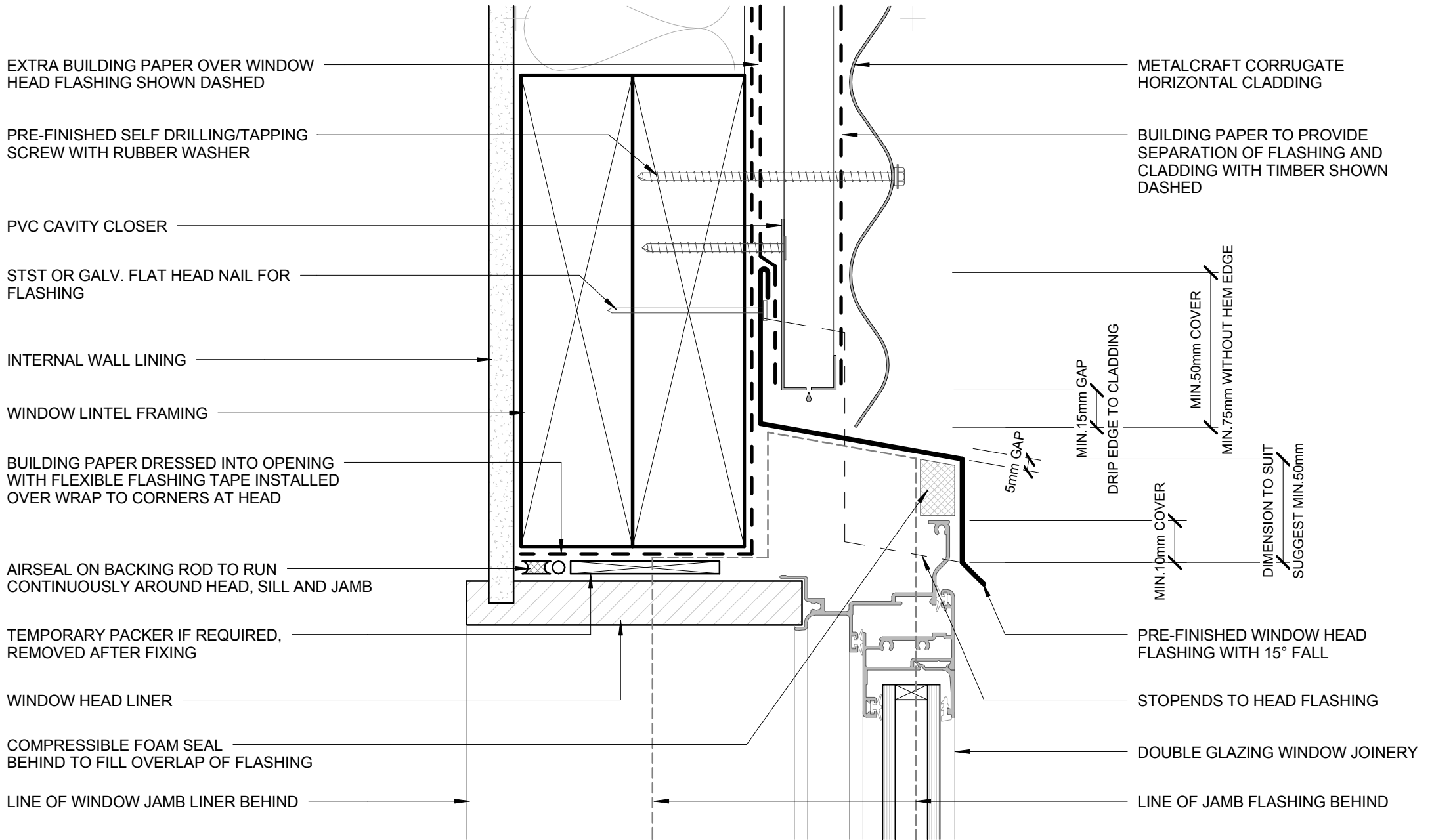

EXTRA BUILDING PAPER OVER WINDOW HEAD FLASHING SHOWN DASHED

PRE-FINISHED SELF DRILLING/TAPPING SCREW WITH RUBBER WASHER

PVC CAVITY CLOSER

STST OR GALV. FLAT HEAD NAIL FOR FLASHING

INTERNAL WALL LINING

WINDOW LINTEL FRAMING

BUILDING PAPER DRESSED INTO OPENING WITH FLEXIBLE FLASHING TAPE INSTALLED OVER WRAP TO CORNERS AT HEAD

AIRSEAL ON BACKING ROD TO RUN CONTINUOUSLY AROUND HEAD, SILL AND JAMB

TEMPORARY PACKER IF REQUIRED, REMOVED AFTER FIXING

WINDOW HEAD LINER

COMPRESSIBLE FOAM SEAL BEHIND TO FILL OVERLAP OF FLASHING

LINE OF WINDOW JAMB LINER BEHIND

METALCRAFT CORRUGATE HORIZONTAL CLADDING

BUILDING PAPER TO PROVIDE SEPARATION OF FLASHING AND CLADDING WITH TIMBER SHOWN DASHED

MIN. 15mm GAP
 DRIP EDGE TO CLADDING
 MIN. 50mm COVER
 MIN. 75mm WITHOUT HEM EDGE

5mm GAP

MIN. 10mm COVER

DIMENSION TO SUIT
 SUGGEST MIN. 50mm

PRE-FINISHED WINDOW HEAD FLASHING WITH 15° FALL

STOPENDS TO HEAD FLASHING

DOUBLE GLAZING WINDOW JOINERY

LINE OF JAMB FLASHING BEHIND

- BUILDING PAPER IS THE COMMON GENERIC NAME FOR PERMEABLE ROOF AND WALL UNDERLAYS. PLEASE REFER TO NZBC E2/AS1 AND MRM CODE OF PRACTICE VERSION 2.2 /2012.

DISCLAIMER:
 All details are to be used for indicative purposes only and the designer should consult both the MRM code of practice version 2.2 /2012, E2 and all other relevant building codes
 Details of the supporting mechanisms are indicative only. Compliance of the supporting mechanisms is the responsibility of the designer. Construction detail can vary for wall cladding. The underlay is detailed as a single line for simplicity and is indicative only. Building paper type and method of installation should comply with underlay manufacturers recommendations and NZBC regulations.



Corrugate

FLUSH WINDOW HEAD
 RESIDENTIAL HORIZONTAL CLADDING

Reference RHCG

Date 2014

Scale 1 : 2

Sheet 03 / 23

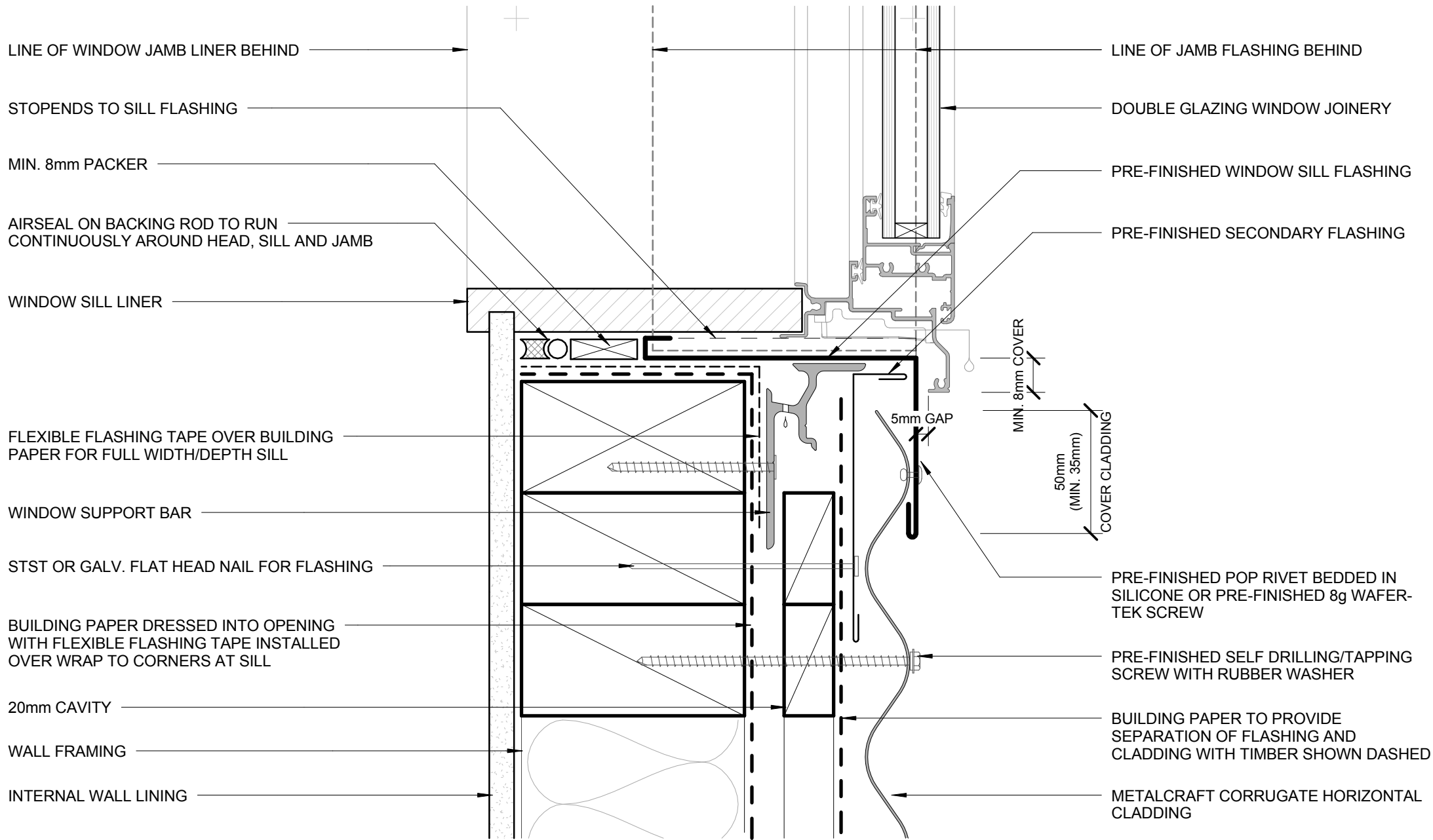

- BUILDING PAPER IS THE COMMON GENERIC NAME FOR PERMEABLE ROOF AND WALL UNDERLAYS. PLEASE REFER TO NZBC E2/AS1 AND MRM CODE OF PRACTICE VERSION 2.2 /2012.

DISCLAIMER:
 All details are to be used for indicative purposes only and the designer should consult both the MRM code of practice version 2.2 /2012, E2 and all other relevant building codes.
 Details of the supporting mechanisms are indicative only. Compliance of the supporting mechanisms is the responsibility of the designer. Construction detail can vary for wall cladding. The underlay is detailed as a single line for simplicity and is indicative only. Building paper type and method of installation should comply with underlay manufacturers recommendations and NZBC regulations.

FLUSH WINDOW SILL
RESIDENTIAL HORIZONTAL CLADDING

Corrugate

Reference RHCG

Date 2014

Scale 1 : 2

Sheet **04 / 23**

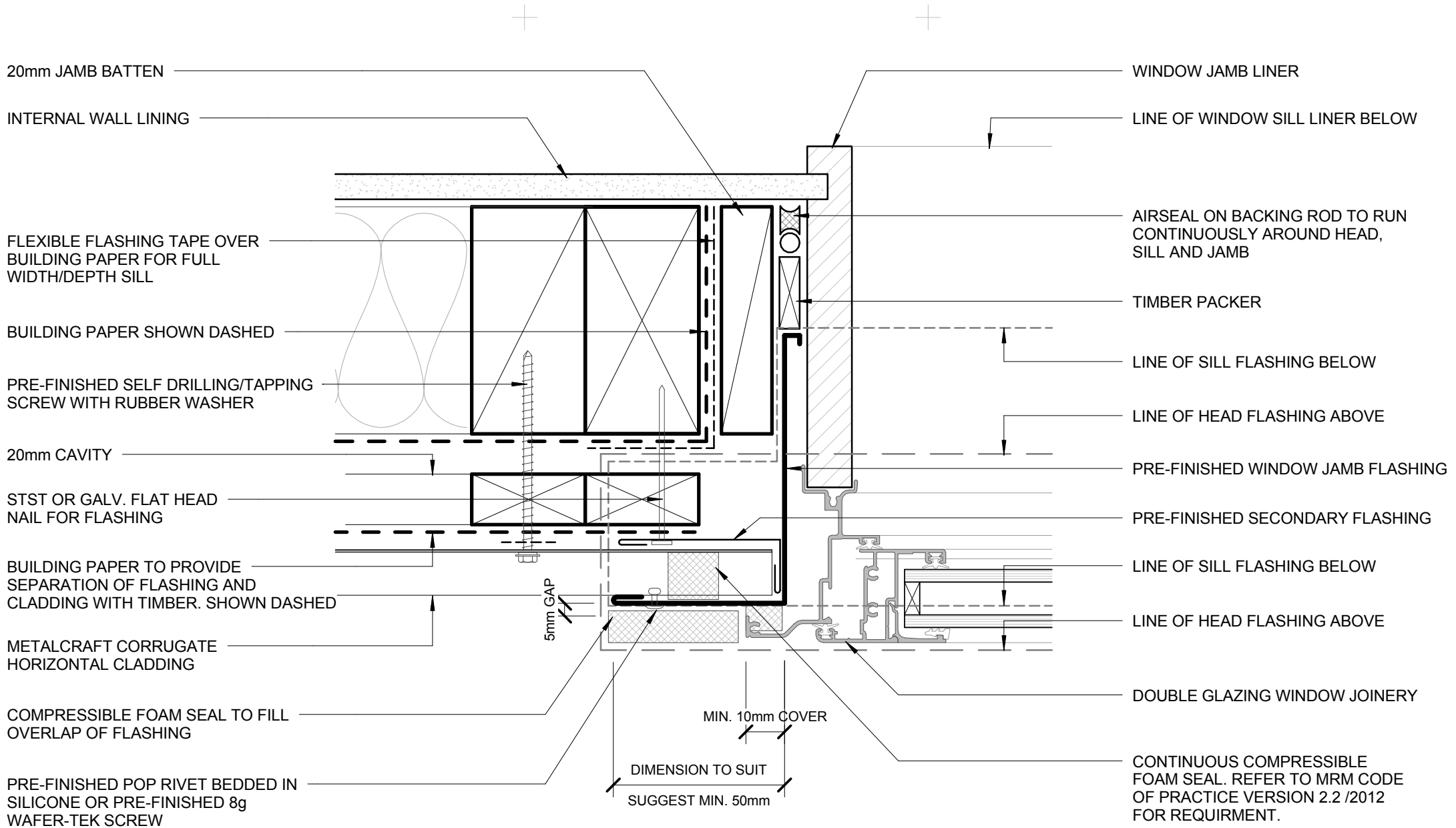

- BUILDING PAPER IS THE COMMON GENERIC NAME FOR PERMEABLE ROOF AND WALL UNDERLAYS. PLEASE REFER TO NZBC E2/AS1 AND MRM CODE OF PRACTICE VERSION 2.2 /2012.

DISCLAIMER:
 All details are to be used for indicative purposes only and the designer should consult both the MRM code of practice version 2.2 /2012, E2 and all other relevant building codes.
 Details of the supporting mechanisms are indicative only. Compliance of the supporting mechanisms is the responsibility of the designer. Construction detail can vary for wall cladding. The underlay is detailed as a single line for simplicity and is indicative only. Building paper type and method of installation should comply with underlay manufacturers recommendations and NZBC regulations.

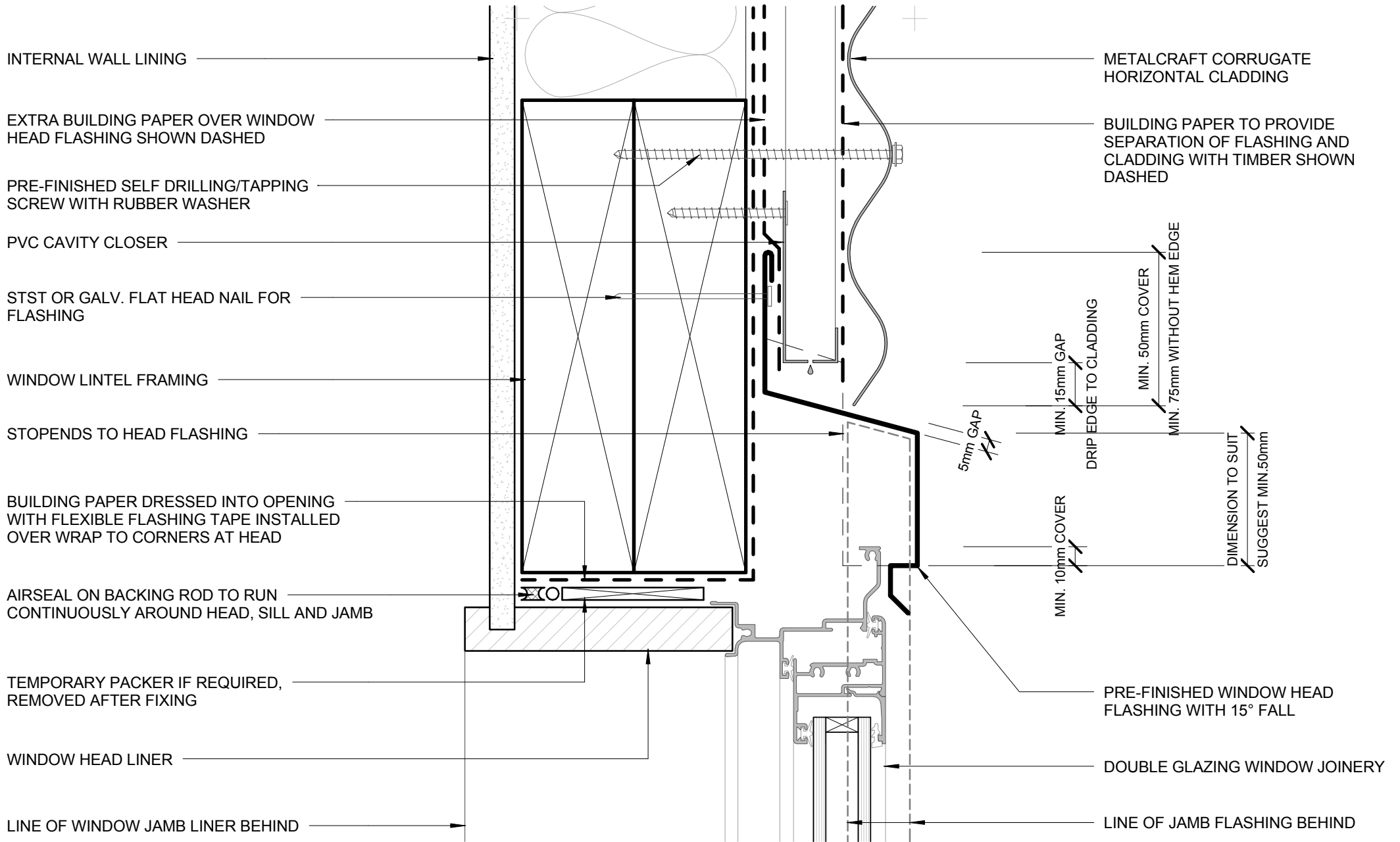

- BUILDING PAPER IS THE COMMON GENERIC NAME FOR PERMEABLE ROOF AND WALL UNDERLAYS. PLEASE REFER TO NZBC E2/AS1 AND MRM CODE OF PRACTICE VERSION 2.2 /2012.

DISCLAIMER:
 All details are to be used for indicative purposes only and the designer should consult both the MRM code of practice version 2.2 /2012, E2 and all other relevant building codes.
 Details of the supporting mechanisms are indicative only. Compliance of the supporting mechanisms is the responsibility of the designer. Construction detail can vary for wall cladding. The underlay is detailed as a single line for simplicity and is indicative only. Building paper type and method of installation should comply with underlay manufacturers recommendations and NZBC regulations.

RECESSED WINDOW HEAD RESIDENTIAL HORIZONTAL CLADDING

Corrugate

Reference RHCG

Date 2014

Scale 1 : 2

Sheet **06 / 23**

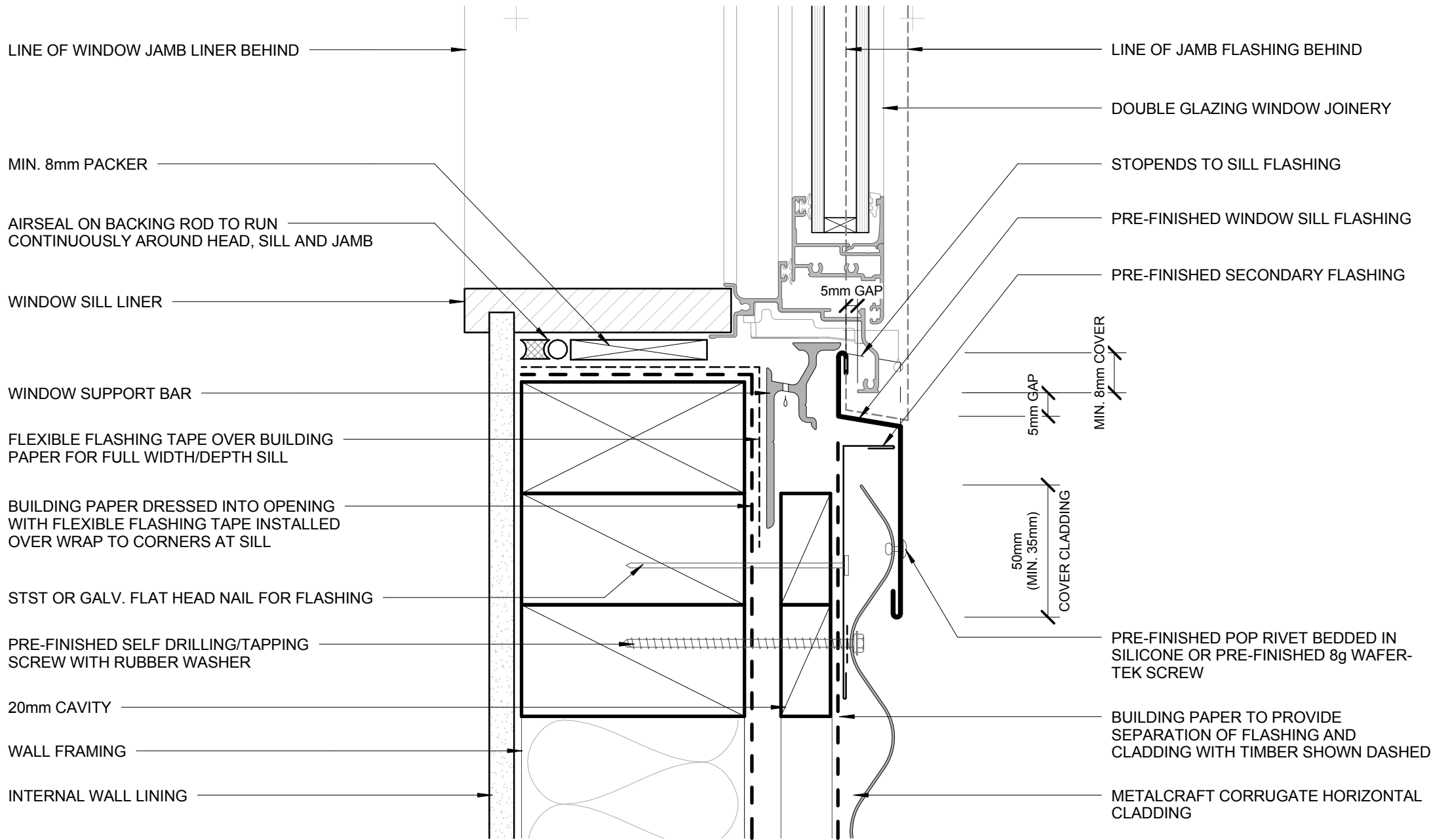

- BUILDING PAPER IS THE COMMON GENERIC NAME FOR PERMEABLE ROOF AND WALL UNDERLAYS. PLEASE REFER TO NZBC E2/AS1 AND MRM CODE OF PRACTICE VERSION 2.2 /2012.

DISCLAIMER:
 All details are to be used for indicative purposes only and the designer should consult both the MRM code of practice version 2.2 /2012, E2 and all other relevant building codes.
 Details of the supporting mechanisms are indicative only. Compliance of the supporting mechanisms is the responsibility of the designer. Construction detail can vary for wall cladding. The underlay is detailed as a single line for simplicity and is indicative only. Building paper type and method of installation should comply with underlay manufacturers recommendations and NZBC regulations.

RECESSED WINDOW SILL
RESIDENTIAL HORIZONTAL CLADDING

Corrugate

Reference RHCG

Date 2014

Scale 1 : 2

Sheet **07 / 23**

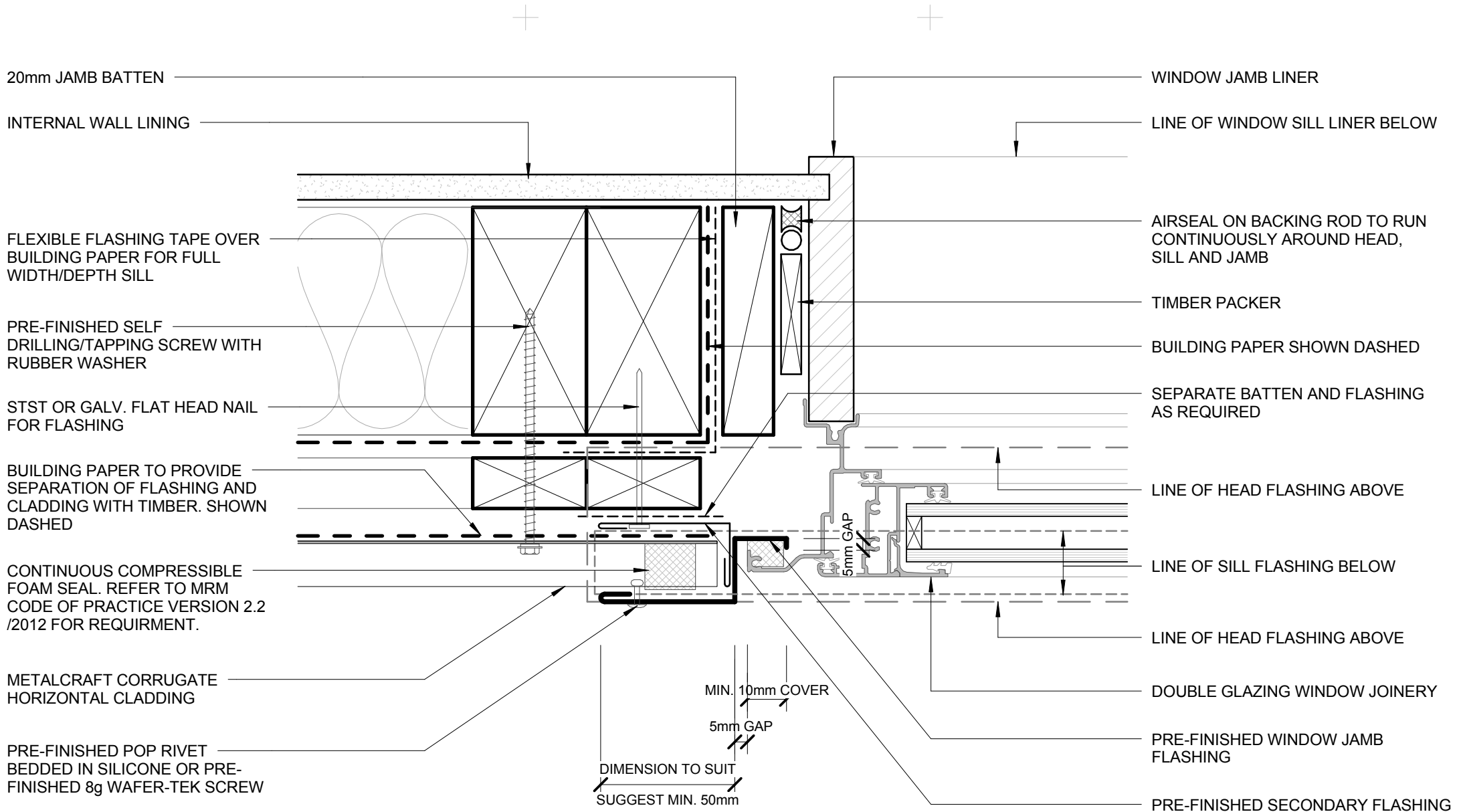

- BUILDING PAPER IS THE COMMON GENERIC NAME FOR PERMEABLE ROOF AND WALL UNDERLAYS. PLEASE REFER TO NZBC E2/AS1 AND MRM CODE OF PRACTICE VERSION 2.2 /2012.

DISCLAIMER:
 All details are to be used for indicative purposes only and the designer should consult both the MRM code of practice version 2.2 /2012, E2 and all other relevant building codes.
 Details of the supporting mechanisms are indicative only. Compliance of the supporting mechanisms is the responsibility of the designer. Construction detail can vary for wall cladding. The underlay is detailed as a single line for simplicity and is indicative only. Building paper type and method of installation should comply with underlay manufacturers recommendations and NZBC regulations.

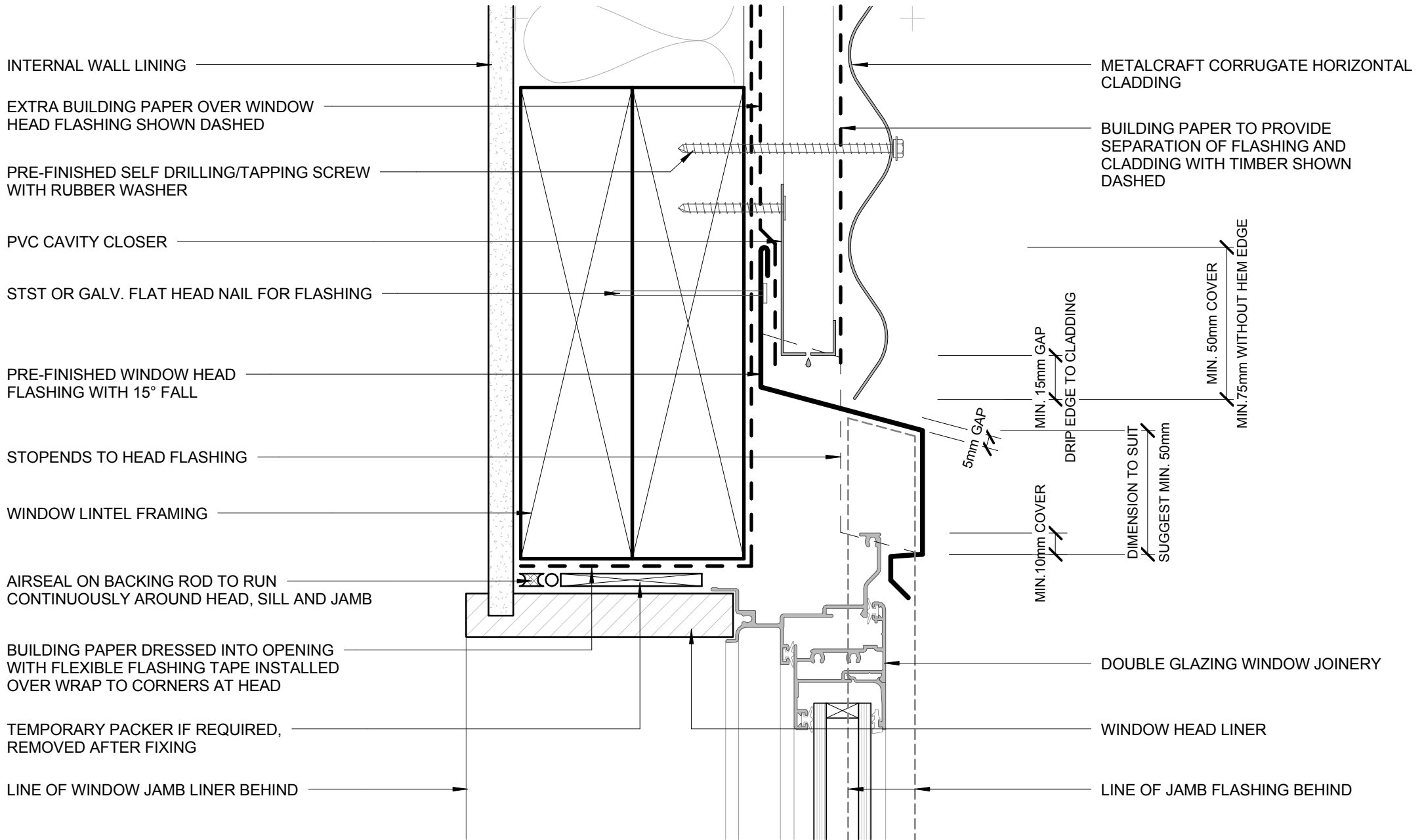

- BUILDING PAPER IS THE COMMON GENERIC NAME FOR PERMEABLE ROOF AND WALL UNDERLAYS. PLEASE REFER TO NZBC E2/AS1 AND MRM CODE OF PRACTICE VERSION 2.2 /2012.

DISCLAIMER:
 All details are to be used for indicative purposes only and the designer should consult both the MRM code of practice version 2.2 /2012, E2 and all other relevant building codes.
 Details of the supporting mechanisms are indicative only. Compliance of the supporting mechanisms is the responsibility of the designer. Construction detail can vary for wall cladding. The underlay is detailed as a single line for simplicity and is indicative only. Building paper type and method of installation should comply with underlay manufacturers recommendations and NZBC regulations.

BUTT WINDOW HEAD RESIDENTIAL HORIZONTAL CLADDING

Corrugate

Reference RHCG

Date 2014

Scale 1 : 2

Sheet **09 / 23**

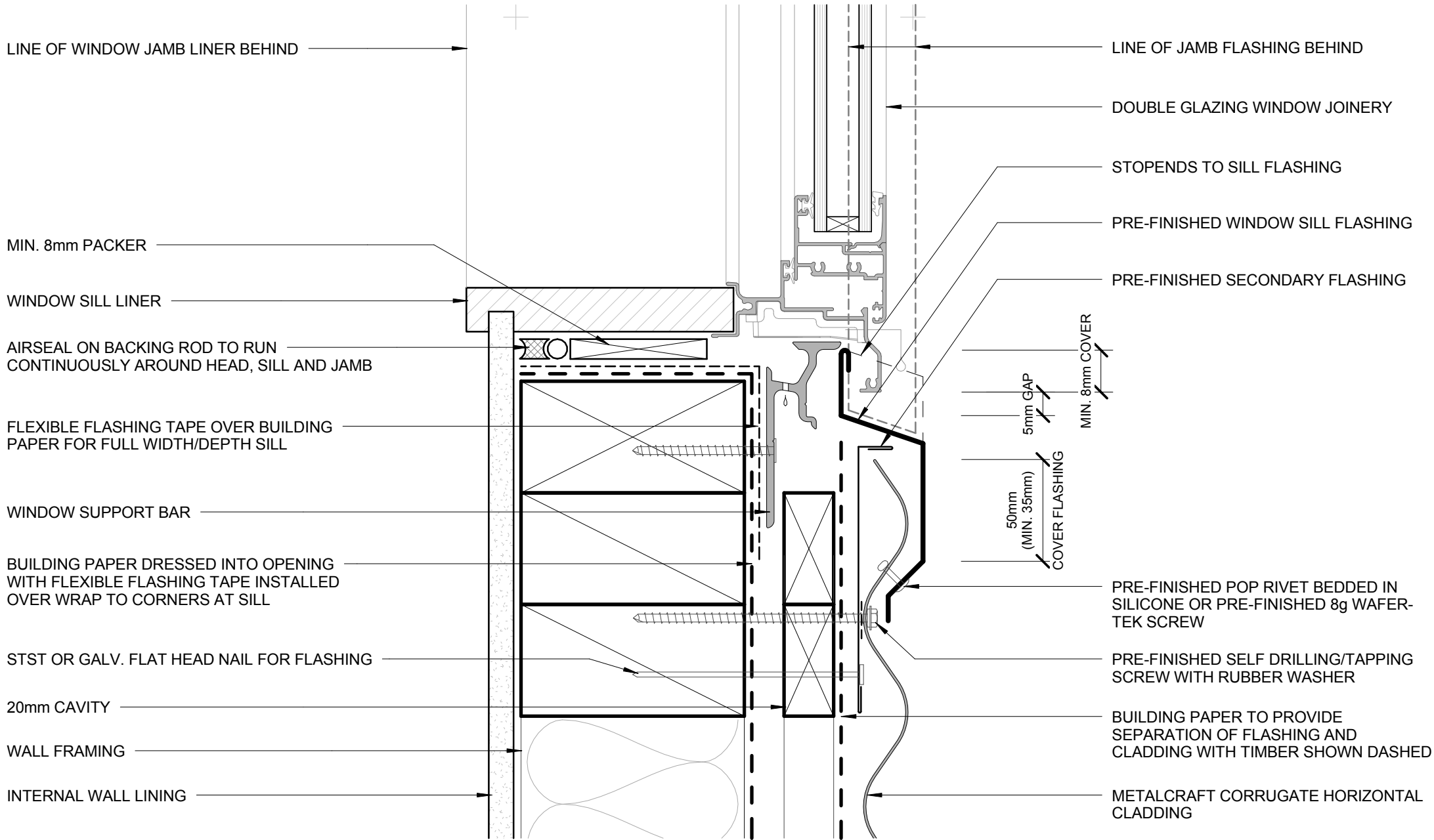

- BUILDING PAPER IS THE COMMON GENERIC NAME FOR PERMEABLE ROOF AND WALL UNDERLAYS. PLEASE REFER TO NZBC E2/AS1 AND MRM CODE OF PRACTICE VERSION 2.2 /2012.

DISCLAIMER:
 All details are to be used for indicative purposes only and the designer should consult both the MRM code of practice version 2.2 /2012, E2 and all other relevant building codes.
 Details of the supporting mechanisms are indicative only. Compliance of the supporting mechanisms is the responsibility of the designer. Construction detail can vary for wall cladding. The underlay is detailed as a single line for simplicity and is indicative only. Building paper type and method of installation should comply with underlay manufacturers recommendations and NZBC regulations.

BUTT WINDOW SILL
RESIDENTIAL HORIZONTAL CLADDING

Corrugate

Reference RHCG

Date 2014

Scale 1 : 2

Sheet **10 / 23**

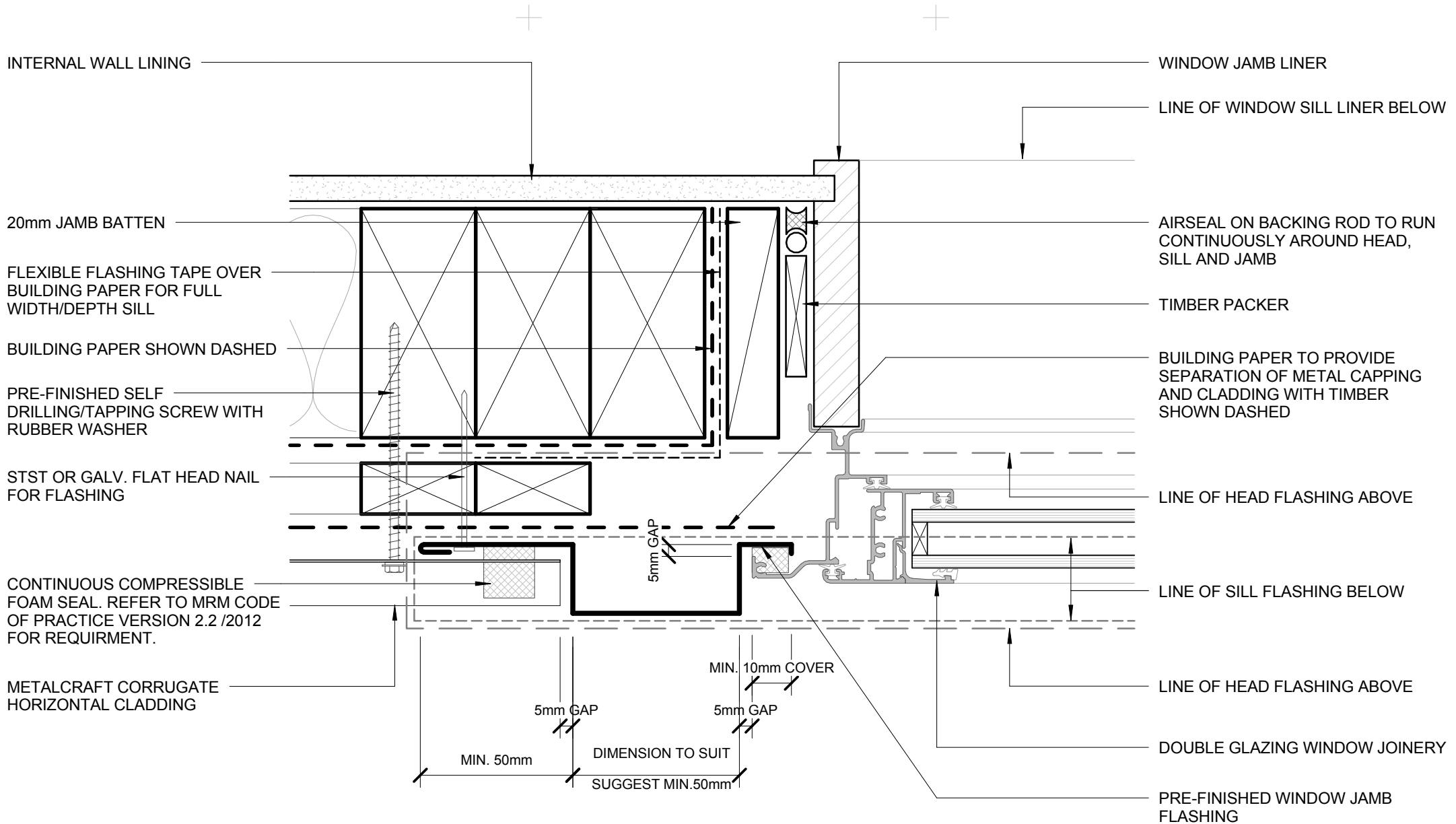

- BUILDING PAPER IS THE COMMON GENERIC NAME FOR PERMEABLE ROOF AND WALL UNDERLAYS. PLEASE REFER TO NZBC E2/AS1 AND MRM CODE OF PRACTICE VERSION 2.2 /2012.

DISCLAIMER:
 All details are to be used for indicative purposes only and the designer should consult both the MRM code of practice version 2.2 /2012, E2 and all other relevant building codes.
 Details of the supporting mechanisms are indicative only. Compliance of the supporting mechanisms is the responsibility of the designer. Construction detail can vary for wall cladding. The underlay is detailed as a single line for simplicity and is indicative only. Building paper type and method of installation should comply with underlay manufacturers recommendations and NZBC regulations.

BUTT WINDOW JAMB
 RESIDENTIAL HORIZONTAL CLADDING

Corrugate

Reference RHCG

Date 2014

Scale 1 : 2

Sheet **11 / 23**

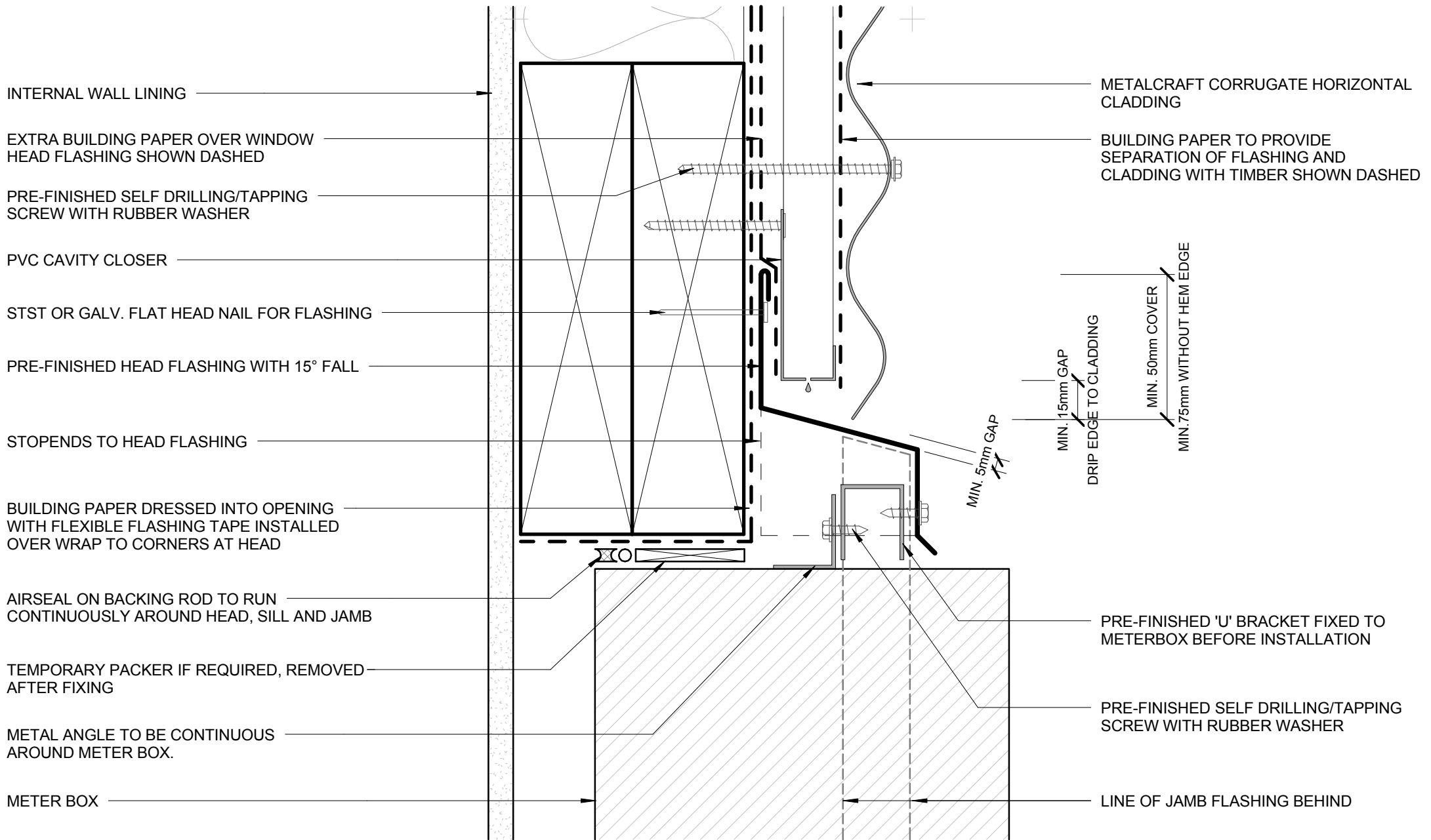

- BUILDING PAPER IS THE COMMON GENERIC NAME FOR PERMEABLE ROOF AND WALL UNDERLAYS. PLEASE REFER TO NZBC E2/AS1 AND MRM CODE OF PRACTICE VERSION 2.2 /2012.

DISCLAIMER:
All details are to be used for indicative purposes only and the designer should consult both the MRM code of practice version 2.2 /2012, E2 and all other relevant building codes
Details of the supporting mechanisms are indicative only. Compliance of the supporting mechanisms is the responsibility of the designer. Construction detail can vary for wall cladding. The underlay is detailed as a single line for simplicity and is indicative only. Building paper type and method of installation should comply with underlay manufacturers recommendations and NZBC regulations.

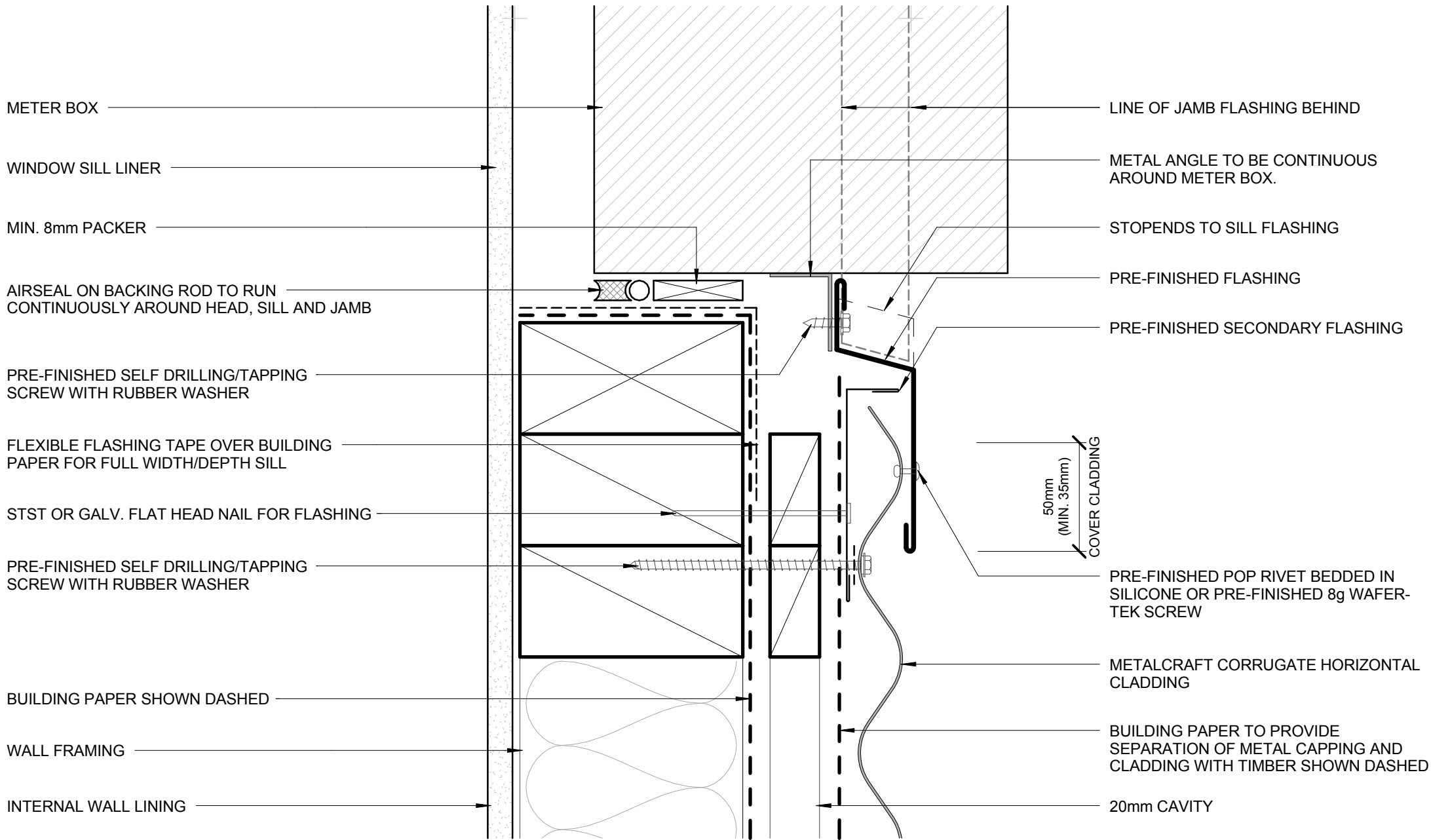

- BUILDING PAPER IS THE COMMON GENERIC NAME FOR PERMEABLE ROOF AND WALL UNDERLAYS. PLEASE REFER TO NZBC E2/AS1 AND MRM CODE OF PRACTICE VERSION 2.2 /2012.

DISCLAIMER:
 All details are to be used for indicative purposes only and the designer should consult both the MRM code of practice version 2.2 /2012, E2 and all other relevant building codes.
 Details of the supporting mechanisms are indicative only. Compliance of the supporting mechanisms is the responsibility of the designer. Construction detail can vary for wall cladding. The underlay is detailed as a single line for simplicity and is indicative only. Building paper type and method of installation should comply with underlay manufacturers recommendations and NZBC regulations.

METERBOX SILL
RESIDENTIAL HORIZONTAL CLADDING

Corrugate

Reference RHCG

Date 2014

Scale 1 : 2

Sheet **13 / 23**

INTERNAL WALL LINING

20mm JAMB BATTEN

BUILDING PAPER SHOWN DASHED

AIRSEAL ON BACKING ROD TO RUN CONTINUOUSLY AROUND HEAD, SILL AND JAMB

PRE-FINISHED SELF DRILLING/TAPPING SCREW WITH RUBBER WASHER

METER BOX

BUILDING PAPER TO PROVIDE SEPARATION OF METAL CAPPING AND CLADDING WITH TIMBER SHOWN DASHED

FLEXIBLE FLASHING TAPE OVER BUILDING PAPER FOR FULL WIDTH/DEPTH SILL

STST OR GALV. FLAT HEAD NAIL FOR FLASHING

TIMBER PACKER

PRE-FINISHED WINDOW JAMB FLASHING FIXED TO METERBOX BEFORE INSTALLATION

METAL ANGLE TO BE CONTINUOUS AROUND METER BOX.

CONTINUOUS COMPRESSIBLE FOAM SEAL. REFER TO MRM CODE OF PRACTICE VERSION 2.2 /2012 FOR REQUIREMENT.

LINE OF HEAD FLASHING ABOVE

METALCRAFT CORRUGATE HORIZONTAL CLADDING

LINE OF SILL FLASHING BELOW

PRE-FINISHED POP RIVET BEDDED IN SILICONE OR PRE-FINISHED 8g WAFER-TEK SCREW

DIMENSION TO SUIT
SUGGEST MIN. 50mm

LINE OF HEAD FLASHING ABOVE

AIRSEAL ON BACKING ROD TO RUN CONTINUOUSLY AROUND HEAD, SILL AND JAMB

PRE-FINISHED SELF DRILLING/TAPPING SCREW WITH RUBBER WASHER

- BUILDING PAPER IS THE COMMON GENERIC NAME FOR PERMEABLE ROOF AND WALL UNDERLAYS. PLEASE REFER TO NZBC E2/AS1 AND MRM CODE OF PRACTICE VERSION 2.2 /2012.

DISCLAIMER:
All details are to be used for indicative purposes only and the designer should consult both the MRM code of practice version 2.2 /2012, E2 and all other relevant building codes
Details of the supporting mechanisms are indicative only. Compliance of the supporting mechanisms is the responsibility of the designer. Construction detail can vary for wall cladding. The underlay is detailed as a single line for simplicity and is indicative only. Building paper type and method of installation should comply with underlay manufacturers recommendations and NZBC regulations.



Corrugate

METERBOX JAMB RESIDENTIAL HORIZONTAL CLADDING

Reference RHCG

Date 2014

Scale 1 : 2

Sheet 14 / 23

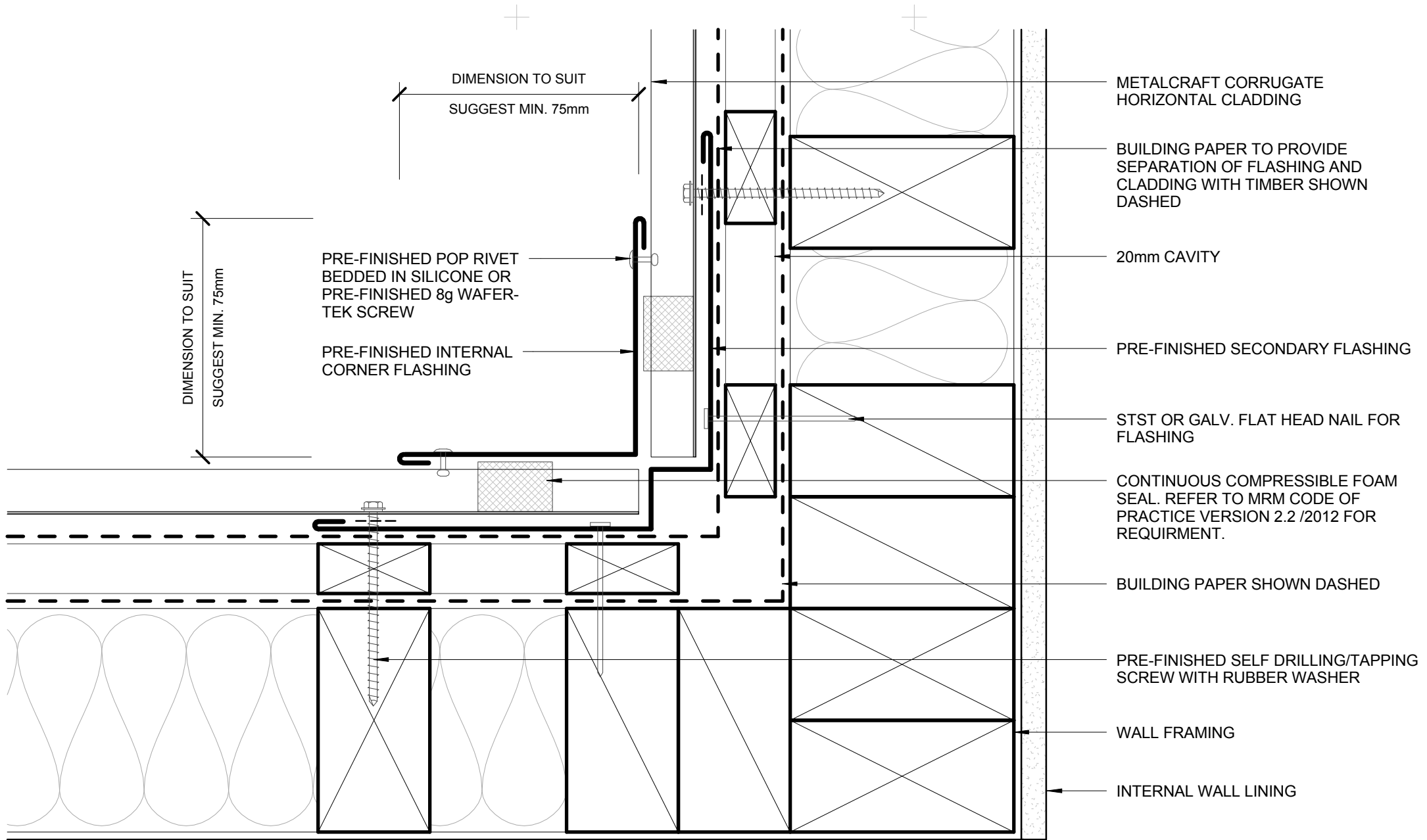

- BUILDING PAPER IS THE COMMON GENERIC NAME FOR PERMEABLE ROOF AND WALL UNDERLAYS. PLEASE REFER TO NZBC E2/AS1 AND MRM CODE OF PRACTICE VERSION 2.2 /2012.

DISCLAIMER:
 All details are to be used for indicative purposes only and the designer should consult both the MRM code of practice version 2.2 /2012, E2 and all other relevant building codes.
 Details of the supporting mechanisms are indicative only. Compliance of the supporting mechanisms is the responsibility of the designer. Construction detail can vary for wall cladding. The underlay is detailed as a single line for simplicity and is indicative only. Building paper type and method of installation should comply with underlay manufacturers recommendations and NZBC regulations.

INTERNAL CORNER RESIDENTIAL HORIZONTAL CLADDING

Corrugate

Reference RHCG

Date 2014

Scale 1 : 2

Sheet **15 / 23**

METALCRAFT CORRUGATE HORIZONTAL CLADDING

CONTINUOUS COMPRESSIBLE FOAM SEAL. REFER TO MRM CODE OF PRACTICE VERSION 2.2 /2012 FOR REQUIRMENT.

STST OR GALV. FLAT HEAD NAIL FOR FLASHING

PRE-FINISHED SELF DRILLING/TAPPING SCREW WITH RUBBER WASHER

BUILDING PAPER SHOWN DASHED

WALL FRAMING

INTERNAL WALL LINING

DIMENSION TO SUIT
SUGGEST MIN. 75mm

PRE-FINISHED POP RIVET BEDDED IN SILICONE OR PRE-FINISHED 8g WAFER-TEK SCREW

PRE-FINISHED EXTERNAL CORNER FLASHING

DIMENSION TO SUIT
SUGGEST MIN. 75mm

PRE-FINISHED SECONDARY FLASHING

BUILDING PAPER TO PROVIDE SEPARATION OF METAL CAPPING AND CLADDING WITH TIMBER SHOWN DASHED

20mm CAVITY

- BUILDING PAPER IS THE COMMON GENERIC NAME FOR PERMEABLE ROOF AND WALL UNDERLAYS. PLEASE REFER TO NZBC E2/AS1 AND MRM CODE OF PRACTICE VERSION 2.2 /2012.

DISCLAIMER:
All details are to be used for indicative purposes only and the designer should consult both the MRM code of practice version 2.2 /2012, E2 and all other relevant building codes
Details of the supporting mechanisms are indicative only. Compliance of the supporting mechanisms is the responsibility of the designer. Construction detail can vary for wall cladding. The underlay is detailed as a single line for simplicity and is indicative only. Building paper type and method of installation should comply with underlay manufacturers recommendations and NZBC regulations.

Corrugate

Reference RHCG

Date 2014

Scale 1 : 2

Sheet 16 / 23

EXTERNAL CORNER RESIDENTIAL HORIZONTAL CLADDING

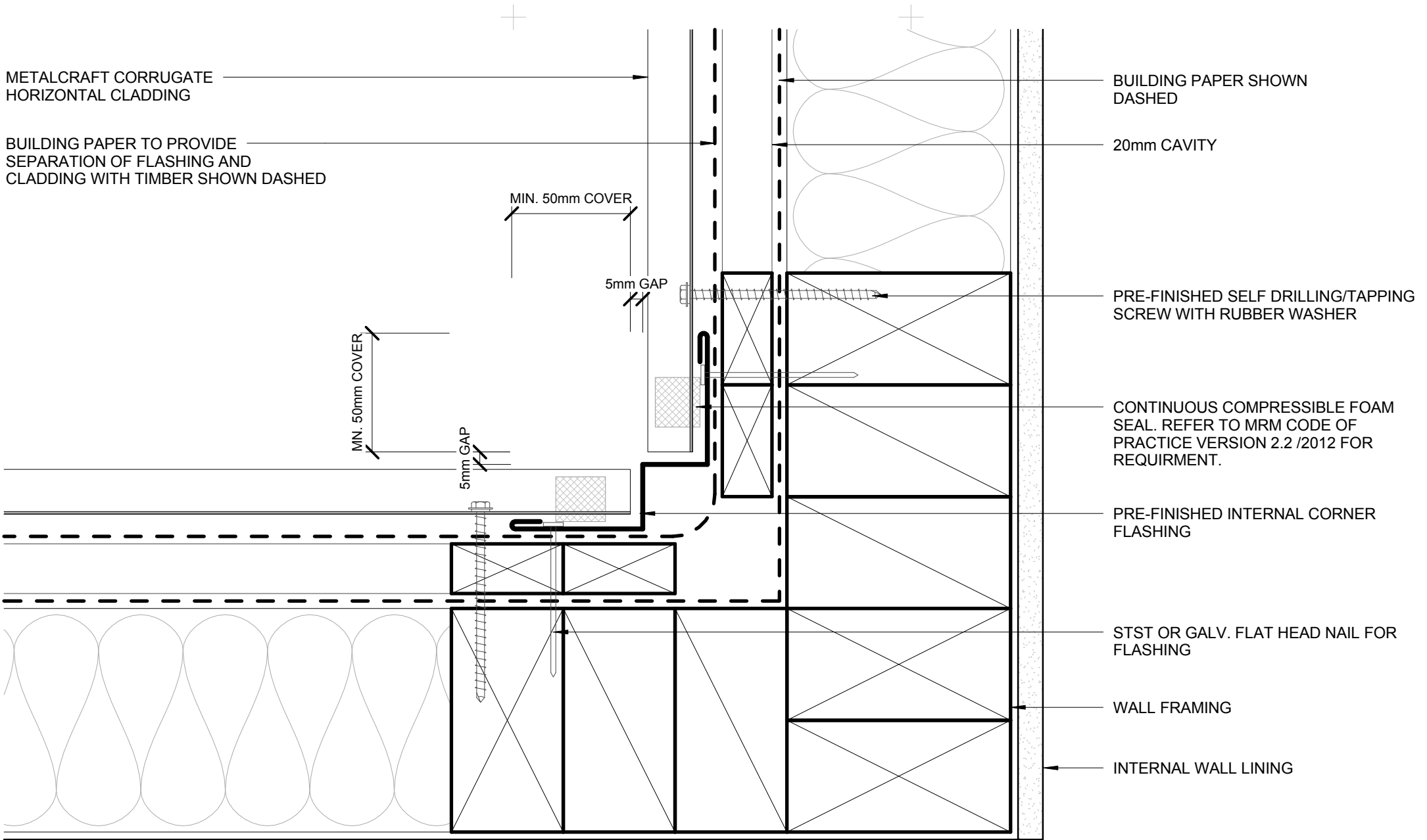

- BUILDING PAPER IS THE COMMON GENERIC NAME FOR PERMEABLE ROOF AND WALL UNDERLAYS. PLEASE REFER TO NZBC E2/AS1 AND MRM CODE OF PRACTICE VERSION 2.2 /2012.

DISCLAIMER:
 All details are to be used for indicative purposes only and the designer should consult both the MRM code of practice version 2.2 /2012, E2 and all other relevant building codes.
 Details of the supporting mechanisms are indicative only. Compliance of the supporting mechanisms is the responsibility of the designer. Construction detail can vary for wall cladding. The underlay is detailed as a single line for simplicity and is indicative only. Building paper type and method of installation should comply with underlay manufacturers recommendations and NZBC regulations.

INTERNAL CORNER BOX TYPE
RESIDENTIAL HORIZONTAL CLADDING

Corrugate

Reference RHCG

Date 2014

Scale 1 : 2

Sheet **17 / 23**

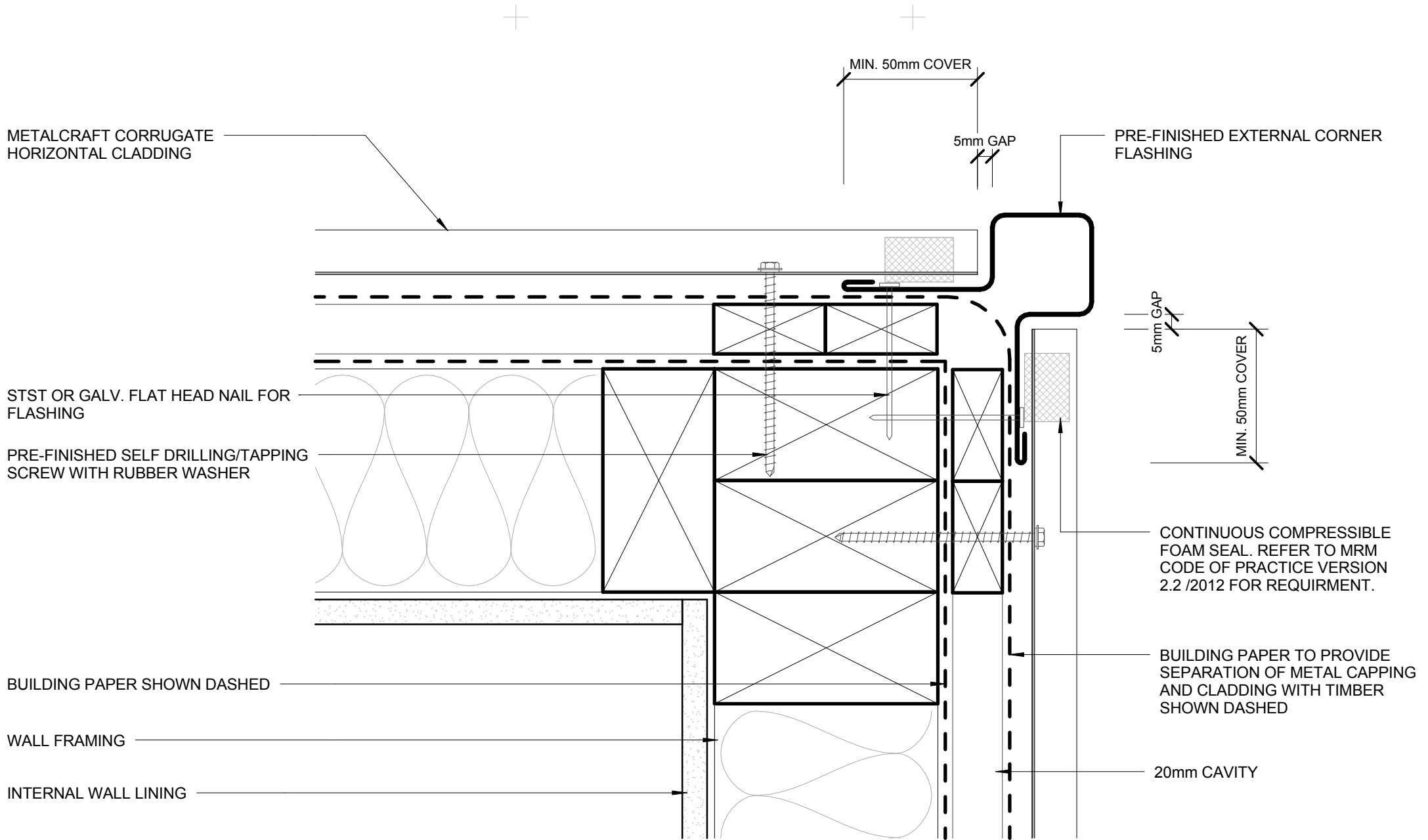

- BUILDING PAPER IS THE COMMON GENERIC NAME FOR PERMEABLE ROOF AND WALL UNDERLAYS. PLEASE REFER TO NZBC E2/AS1 AND MRM CODE OF PRACTICE VERSION 2.2 /2012.

DISCLAIMER:
 All details are to be used for indicative purposes only and the designer should consult both the MRM code of practice version 2.2 /2012, E2 and all other relevant building codes.
 Details of the supporting mechanisms are indicative only. Compliance of the supporting mechanisms is the responsibility of the designer. Construction detail can vary for wall cladding. The underlay is detailed as a single line for simplicity and is indicative only. Building paper type and method of installation should comply with underlay manufacturers recommendations and NZBC regulations.

**EXTERNAL CORNER BOX TYPE
 RESIDENTIAL HORIZONTAL CLADDING**

Corrugate

Reference RHCG

Date 2014

Scale 1 : 2

Sheet **18 / 23**

PRE-FINISHED SOAKER FLASHING BELOW WINDOW JAMBS

SOAKER FLASHING ONLY REQUIRED TO LINE UP WITH WINDOW JAMB ABOVE. REFER TO MRM CODE OF PRACTICE VERSION 2.2 /2012 FOR REQUIRMENT.

METALCRAFT CORRUGATE HORIZONTAL CLADDING

BUILDING PAPER TO PROVIDE SEPARATION OF METAL CAPPING AND CLADDING WITH TIMBER SHOWN DASHED

20mm CAVITY

PRE-FINISHED FLAT HEAD WAFER-TEK SCREW FOR FLASHING

BUILDING PAPER SHOWN DASHED

INTERNAL WALL LINING

WALL FRAMING

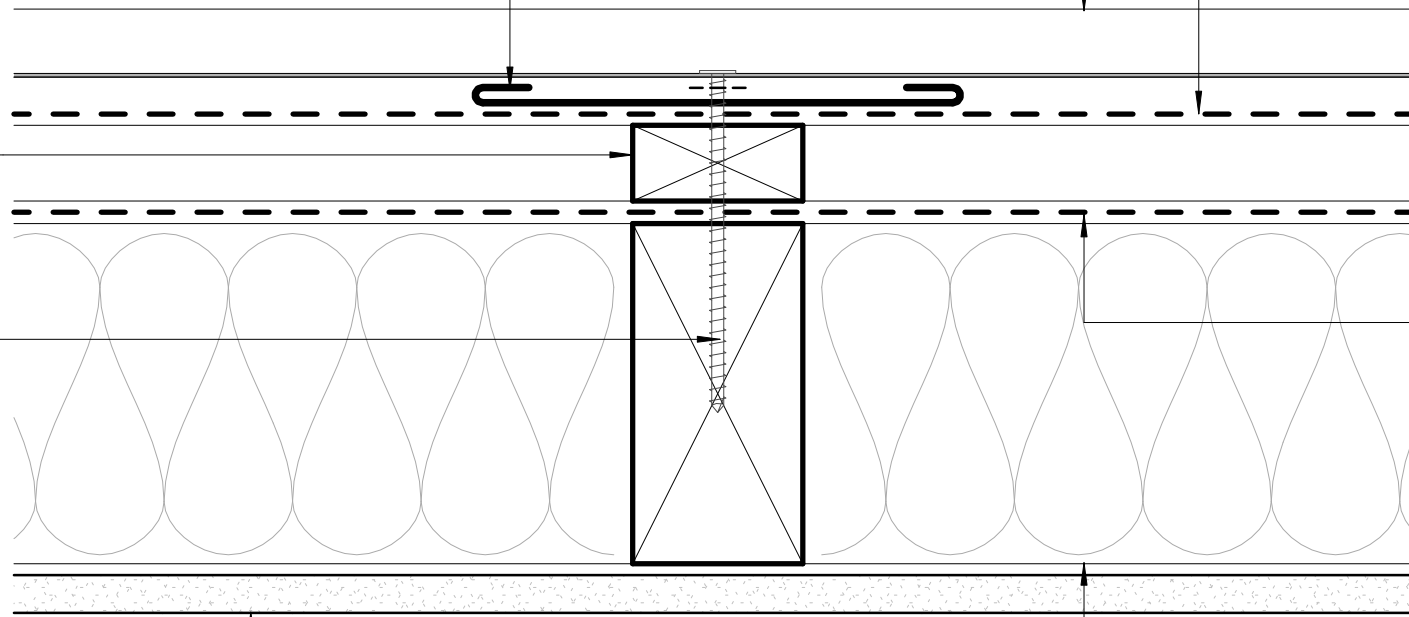

- BUILDING PAPER IS THE COMMON GENERIC NAME FOR PERMEABLE ROOF AND WALL UNDERLAYS. PLEASE REFER TO NZBC E2/AS1 AND MRM CODE OF PRACTICE VERSION 2.2 /2012.

DISCLAIMER:
All details are to be used for indicative purposes only and the designer should consult both the MRM code of practice version 2.2 /2012, E2 and all other relevant building codes
Details of the supporting mechanisms are indicative only. Compliance of the supporting mechanisms is the responsibility of the designer. Construction detail can vary for wall cladding. The underlay is detailed as a single line for simplicity and is indicative only. Building paper type and method of installation should comply with underlay manufacturers recommendations and NZBC regulations.

Corrugate

SOAKER FLASHING
RESIDENTIAL HORIZONTAL CLADDING

Reference RHCG

Date 2014

Scale 1 : 2

Sheet 19 / 23

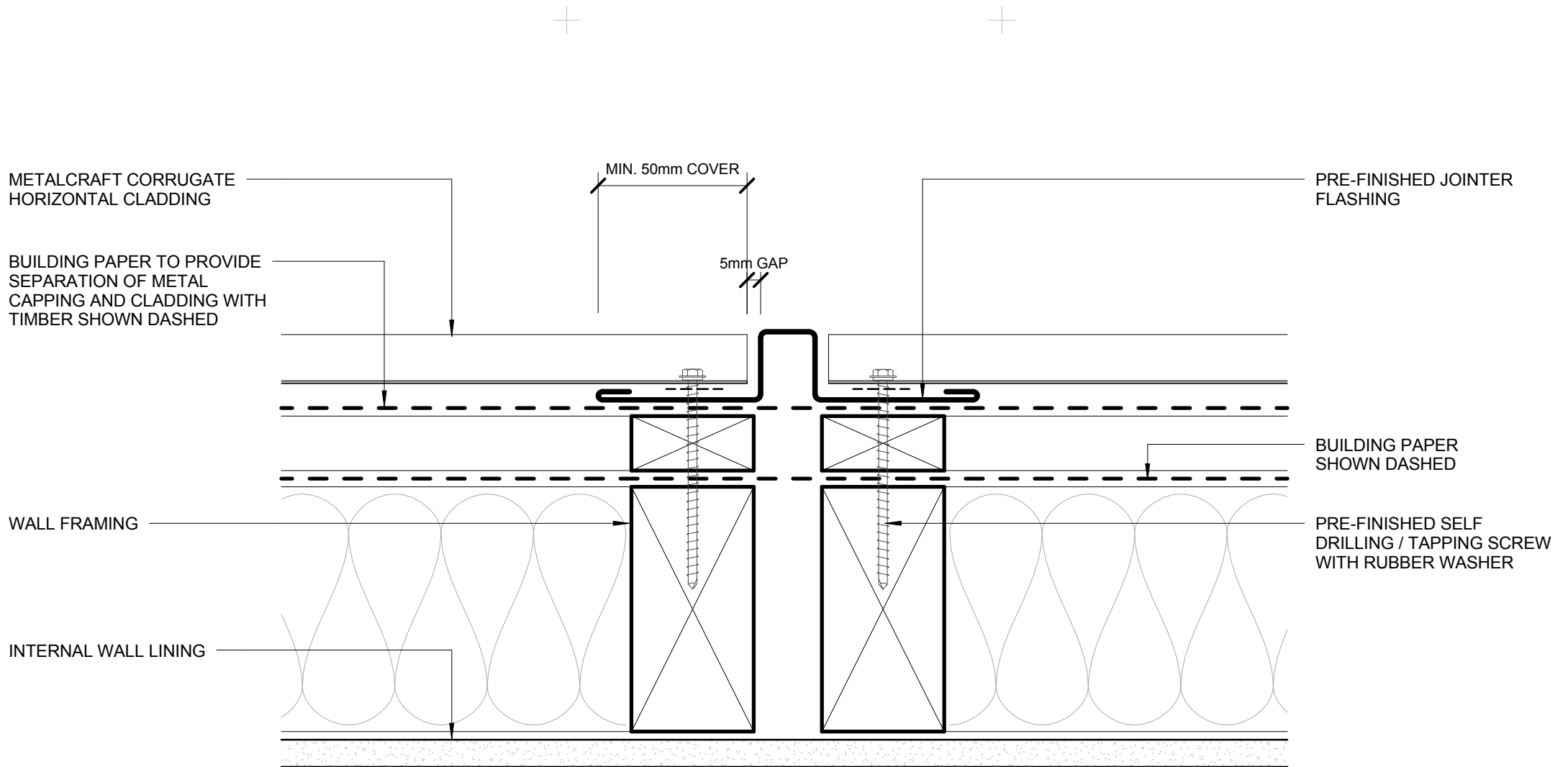

- BUILDING PAPER IS THE COMMON GENERIC NAME FOR PERMEABLE ROOF AND WALL UNDERLAYS. PLEASE REFER TO NZBC E2/AS1 AND MRM CODE OF PRACTICE VERSION 2.2 /2012.

DISCLAIMER:
 All details are to be used for indicative purposes only and the designer should consult both the MRM code of practice version 2.2 /2012, E2 and all other relevant building codes
 Details of the supporting mechanisms are indicative only. Compliance of the supporting mechanisms is the responsibility of the designer. Construction detail can vary for wall cladding. The underlay is detailed as a single line for simplicity and is indicative only. Building paper type and method of installation should comply with underlay manufacturers recommendations and NZBC regulations.



Corrugate

**VERTICAL BUTT JOINT
 RESIDENTIAL HORIZONTAL CLADDING**

Reference RHCG

Date 2014

Scale 1 : 2

Sheet **20 / 23**

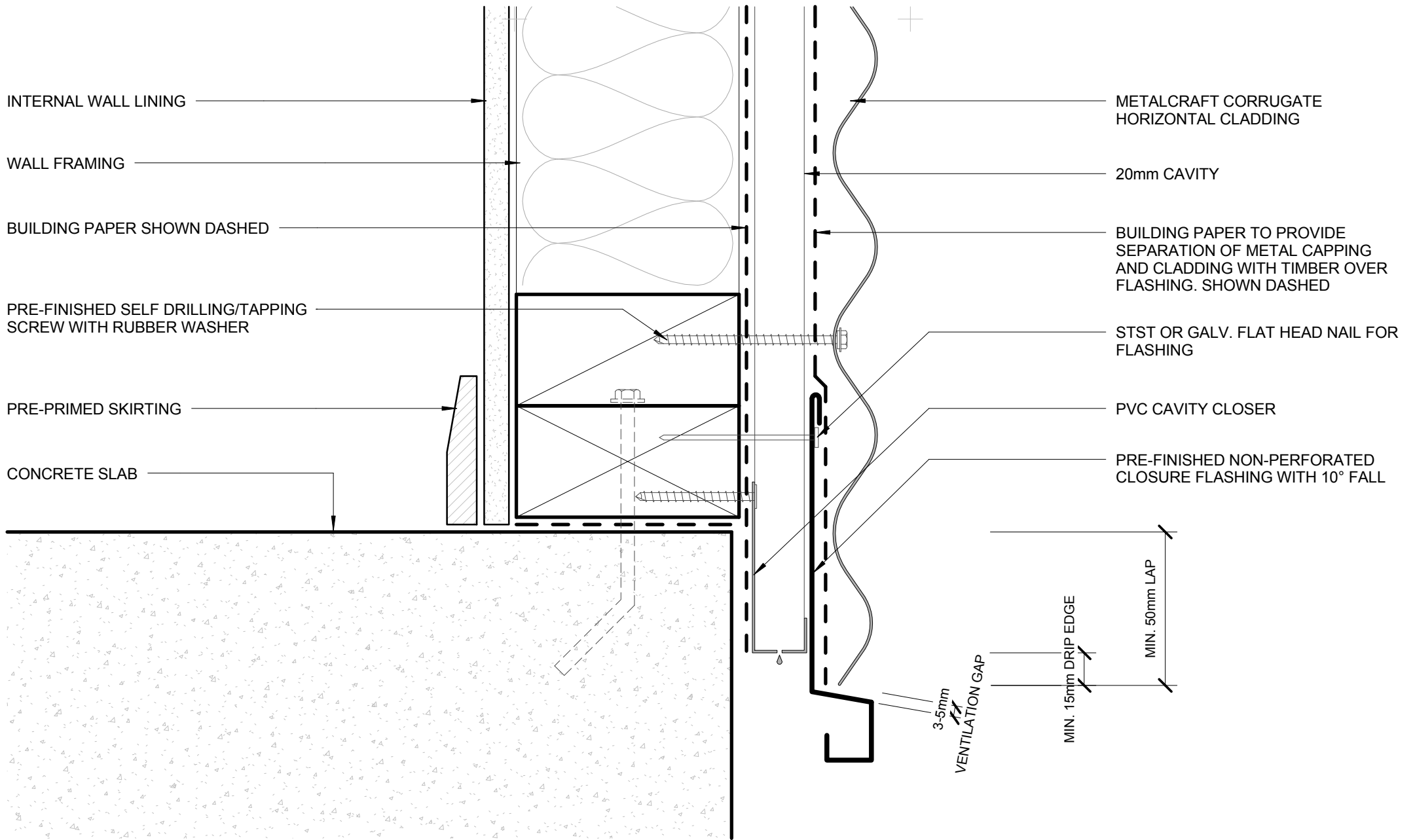

- BUILDING PAPER IS THE COMMON GENERIC NAME FOR PERMEABLE ROOF AND WALL UNDERLAYS. PLEASE REFER TO NZBC E2/AS1 AND MRM CODE OF PRACTICE VERSION 2.2 /2012.

DISCLAIMER:
 All details are to be used for indicative purposes only and the designer should consult both the MRM code of practice version 2.2 /2012, E2 and all other relevant building codes.
 Details of the supporting mechanisms are indicative only. Compliance of the supporting mechanisms is the responsibility of the designer. Construction detail can vary for wall cladding. The underlay is detailed as a single line for simplicity and is indicative only. Building paper type and method of installation should comply with underlay manufacturers recommendations and NZBC regulations.

BOTTOM OF CLADDING (FLUSH)
RESIDENTIAL HORIZONTAL CLADDING

Corrugate

Reference RHCG

Date 2014

Scale 1 : 2

Sheet **21 / 23**

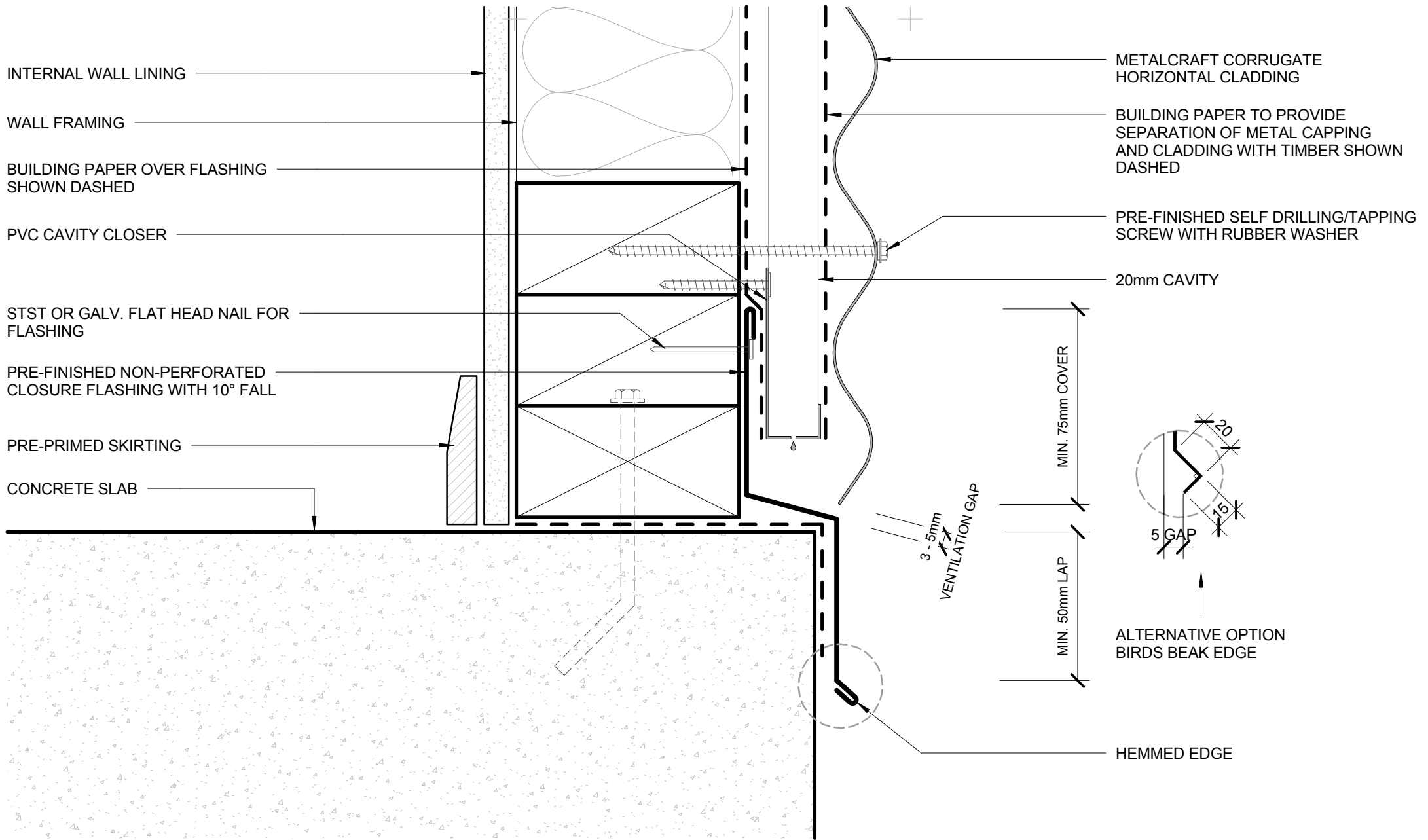

- BUILDING PAPER IS THE COMMON GENERIC NAME FOR PERMEABLE ROOF AND WALL UNDERLAYS. PLEASE REFER TO NZBC E2/AS1 AND MRM CODE OF PRACTICE VERSION 2.2 /2012.

DISCLAIMER:
All details are to be used for indicative purposes only and the designer should consult both the MRM code of practice version 2.2 /2012, E2 and all other relevant building codes
Details of the supporting mechanisms are indicative only. Compliance of the supporting mechanisms is the responsibility of the designer. Construction detail can vary for wall cladding. The underlay is detailed as a single line for simplicity and is indicative only. Building paper type and method of installation should comply with underlay manufacturers recommendations and NZBC regulations.

BOTTOM OF CLADDING (RECESSED) RESIDENTIAL HORIZONTAL CLADDING

Corrugate

Reference RHCG

Date 2014

Scale 1 : 2

Sheet **22 / 23**

FLUSH WINDOW FLASHINGS

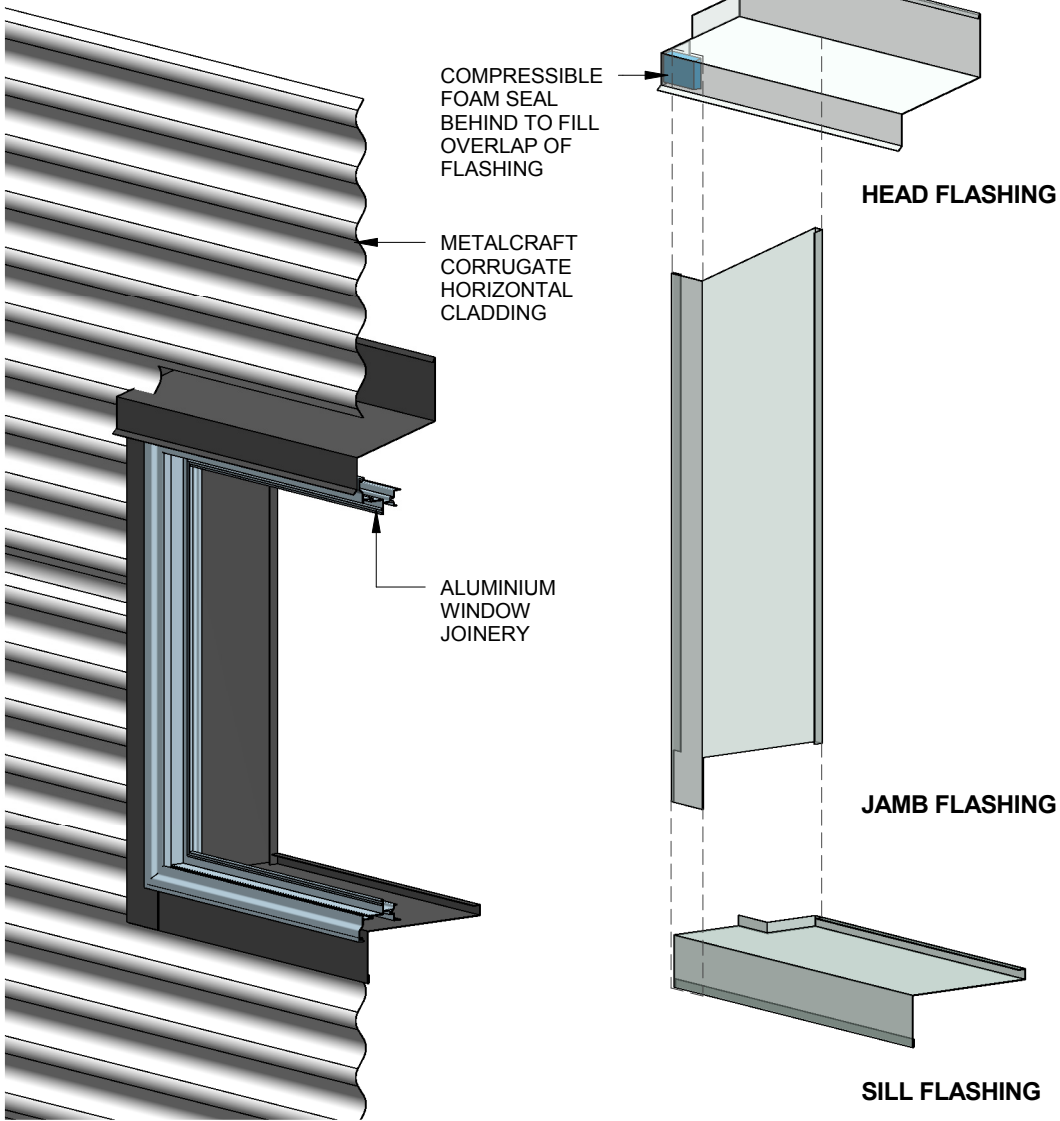

RECESSED WINDOW FLASHINGS

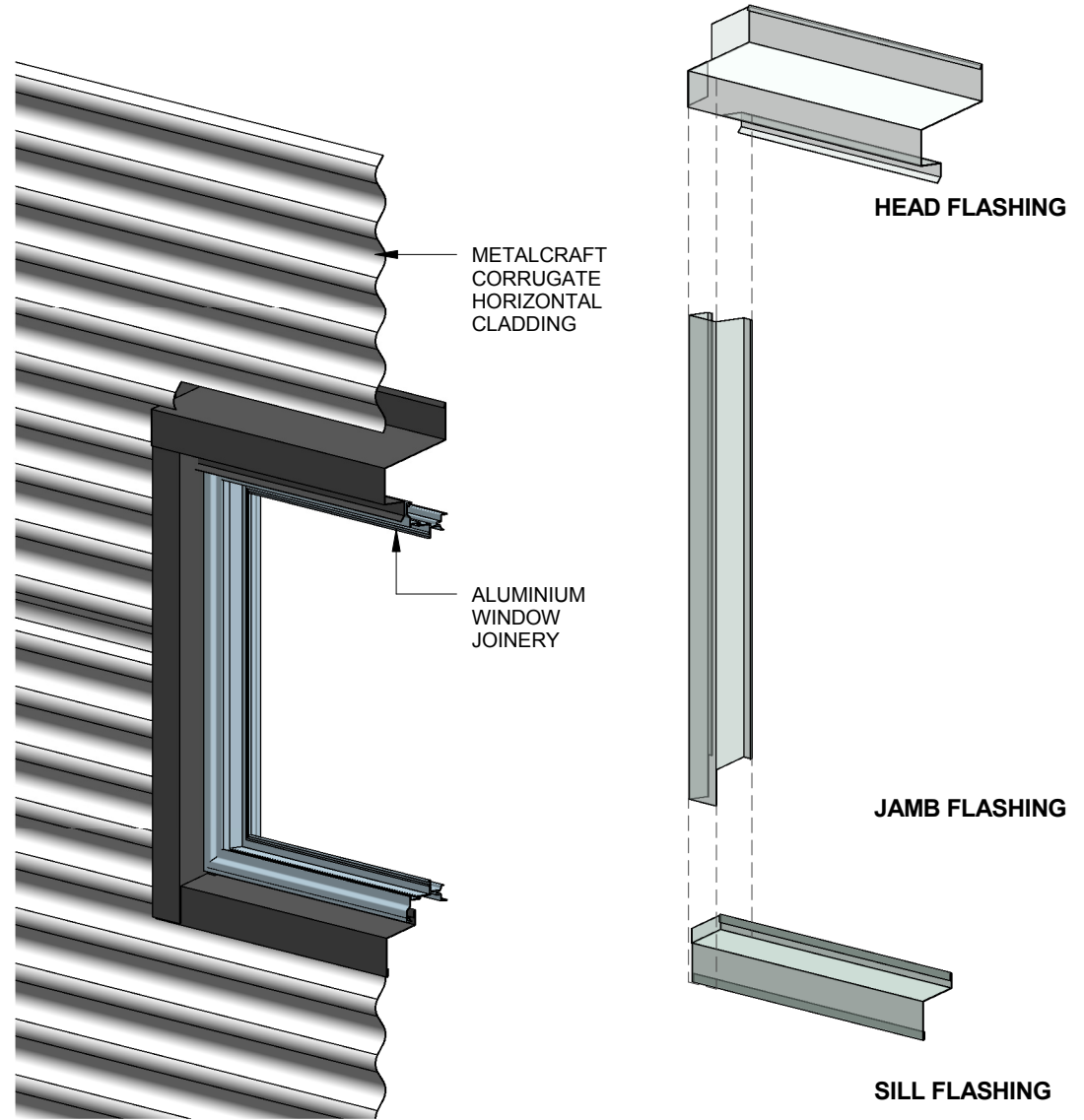

DISCLAIMER:
 All details are to be used for indicative purposes only and the designer should consult both the MRM code of practice version 2.2 /2012, E2 and all other relevant building codes.
 Details of the supporting mechanisms are indicative only. Compliance of the supporting mechanisms is the responsibility of the designer. Construction detail can vary for wall cladding. The underlay is detailed as a single line for simplicity and is indicative only. Building paper type and method of installation should comply with underlay manufacturers recommendations and NZBC regulations.