

# Corrugate

## COMMERCIAL HORIZONTAL CLADDING

### DETAIL LIST

00 / 23	COVER SHEET
01 / 23	PARAPET AND BALUSTRADE CAPPING
02 / 23	SOFFIT
03 / 23	FLUSH WINDOW HEAD
04 / 23	FLUSH WINDOW SILL
05 / 23	FLUSH WINDOW JAMB
06 / 23	RECESSED WINDOW HEAD
07 / 23	RECESSED WINDOW SILL
08 / 23	RECESSED WINDOW JAMB
09 / 23	BUTT WINDOW HEAD
10 / 23	BUTT WINDOW SILL
11 / 23	BUTT WINDOW JAMB
12 / 23	METERBOX HEAD
13 / 23	METERBOX SILL
14 / 23	METERBOX JAMB
15 / 23	INTERNAL CORNER
16 / 23	EXTERNAL CORNER
17 / 23	INTERNAL CORNER BOX TYPE
18 / 23	EXTERNAL CORNER BOX TYPE
19 / 23	SOAKER FLASHING
20 / 23	VERTICAL BUTT JOINT
21 / 23	BOTTOM OF CLADDING (FLUSH)
22 / 23	BOTTOM OF CLADDING (RECESSED)
23 / 23	3D WINDOW FLASHINGS



PRE-FINISHED PARAPET CAP FLASHING  
NO FIXINGS ON TOP OF FLASHING

PRE-FINISHED SELF DRILLING / TAPPING  
SCREW WITH RUBBER WASHER

BUILDING PAPER TO PROVIDE  
SEPARATION OF METAL CAPPING AND  
CLADDING WITH TIMBER SHOWN DASHED

CONTINUOUS H3.1 TIMBER PACKING

MIN. 5.00°

25mm  
CLEARANCE

25mm  
CLEARANCE

MIN. 2 CORRUGATIONS

MIN. 2 CORRUGATIONS

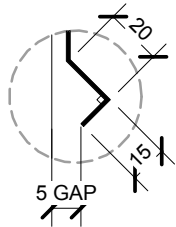

BIRDS BEAK EDGE FOR  
DECK SIDE OF CAPPING

METALCRAFT MSS PURLIN  
BY ENGINEER

METALCRAFT CORRUGATE  
HORIZONTAL WALL CLADDING

20mm CAVITY

PRE-FINISHED POP RIVET BEDDED IN  
SILICONE OR PRE-FINISHED 8g  
WAFER-TEK SCREW

BUILDING PAPER SHOWN DASHED

- BUILDING PAPER IS THE COMMON GENERIC NAME FOR PERMEABLE  
ROOF AND WALL UNDERLAYS. PLEASE REFER TO NZBC E2/AS1 AND  
MRM CODE OF PRACTICE VERSION 2.2 /2012.

**DISCLAIMER:**  
All details are to be used for indicative purposes only and the designer should consult both the MRM  
code of practice version 2.2 /2012, E2 and all other relevant building codes  
Details of the supporting mechanisms are indicative only. Compliance of the supporting mechanisms  
is the responsibility of the designer. Construction detail can vary for wall cladding. The underlay is  
detailed as a single line for simplicity and is indicative only. Building paper type and method of  
installation should comply with underlay manufacturers recommendations and NZBC regulations.

## PARAPET AND BALUSTRADE CAPPING COMMERCIAL HORIZONTAL CLADDING

Corrugate

Reference CHCG

Date 2014

Scale 1 : 2

Sheet **01 / 23**

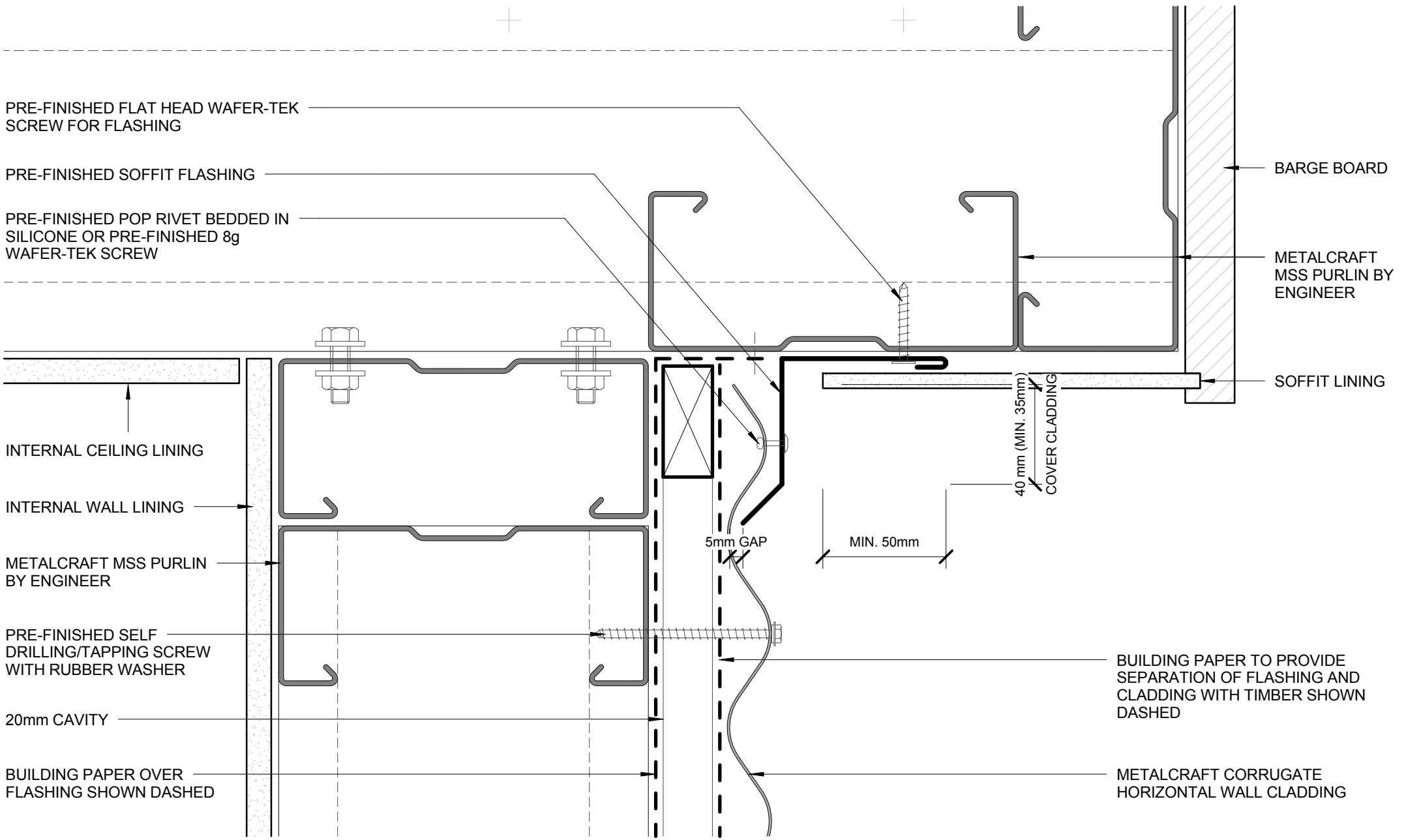

- BUILDING PAPER IS THE COMMON GENERIC NAME FOR PERMEABLE ROOF AND WALL UNDERLAYS. PLEASE REFER TO NZBC E2/AS1 AND MRM CODE OF PRACTICE VERSION 2.2 /2012.

**DISCLAIMER:**  
 All details are to be used for indicative purposes only and the designer should consult both the MRM code of practice version 2.2 /2012, E2 and all other relevant building codes.  
 Details of the supporting mechanisms are indicative only. Compliance of the supporting mechanisms is the responsibility of the designer. Construction detail can vary for wall cladding. The underlay is detailed as a single line for simplicity and is indicative only. Building paper type and method of installation should comply with underlay manufacturers recommendations and NZBC regulations.

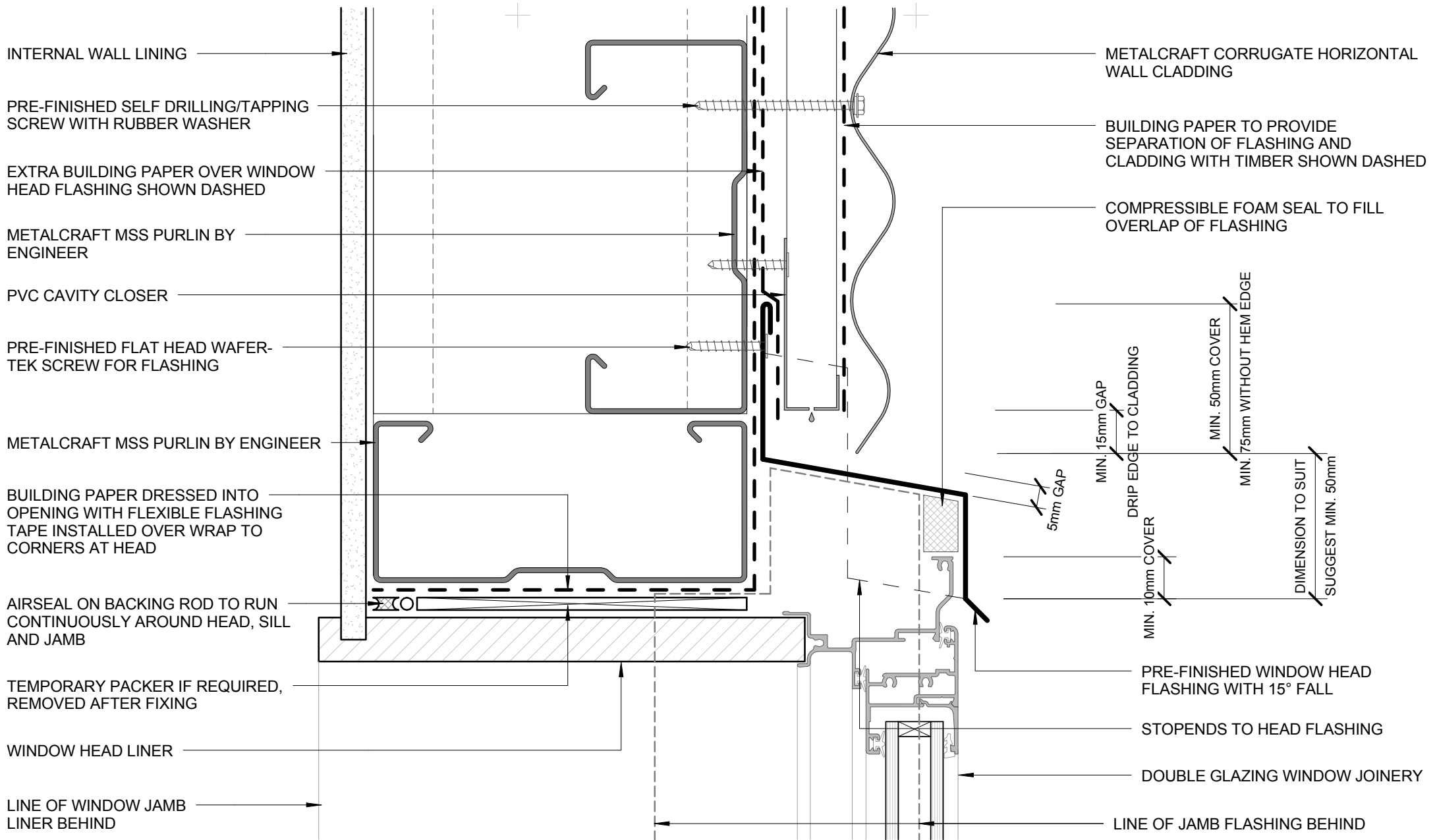

- BUILDING PAPER IS THE COMMON GENERIC NAME FOR PERMEABLE ROOF AND WALL UNDERLAYS. PLEASE REFER TO NZBC E2/AS1 AND MRM CODE OF PRACTICE VERSION 2.2 /2012.

**DISCLAIMER:**  
 All details are to be used for indicative purposes only and the designer should consult both the MRM code of practice version 2.2 /2012, E2 and all other relevant building codes.  
 Details of the supporting mechanisms are indicative only. Compliance of the supporting mechanisms is the responsibility of the designer. Construction detail can vary for wall cladding. The underlay is detailed as a single line for simplicity and is indicative only. Building paper type and method of installation should comply with underlay manufacturers recommendations and NZBC regulations.

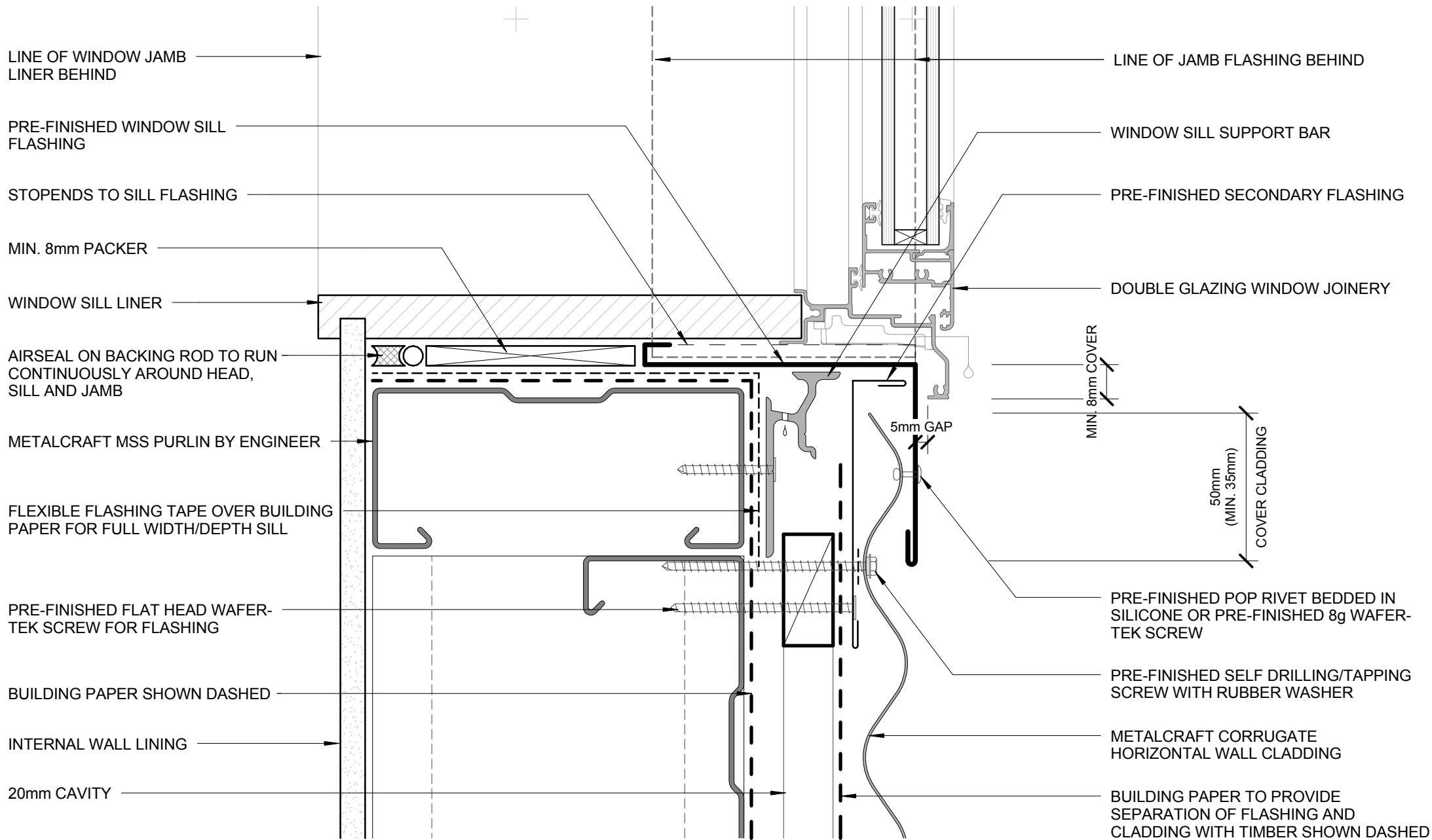

- BUILDING PAPER IS THE COMMON GENERIC NAME FOR PERMEABLE ROOF AND WALL UNDERLAYS. PLEASE REFER TO NZBC E2/AS1 AND MRM CODE OF PRACTICE VERSION 2.2 /2012.

**DISCLAIMER:**  
 All details are to be used for indicative purposes only and the designer should consult both the MRM code of practice version 2.2 /2012, E2 and all other relevant building codes.  
 Details of the supporting mechanisms are indicative only. Compliance of the supporting mechanisms is the responsibility of the designer. Construction detail can vary for wall cladding. The underlay is detailed as a single line for simplicity and is indicative only. Building paper type and method of installation should comply with underlay manufacturers recommendations and NZBC regulations.

**FLUSH WINDOW SILL**  
**COMMERCIAL HORIZONTAL CLADDING**

Corrugate

Reference CHCG

Date 2014

Scale 1 : 2

Sheet **04 / 23**

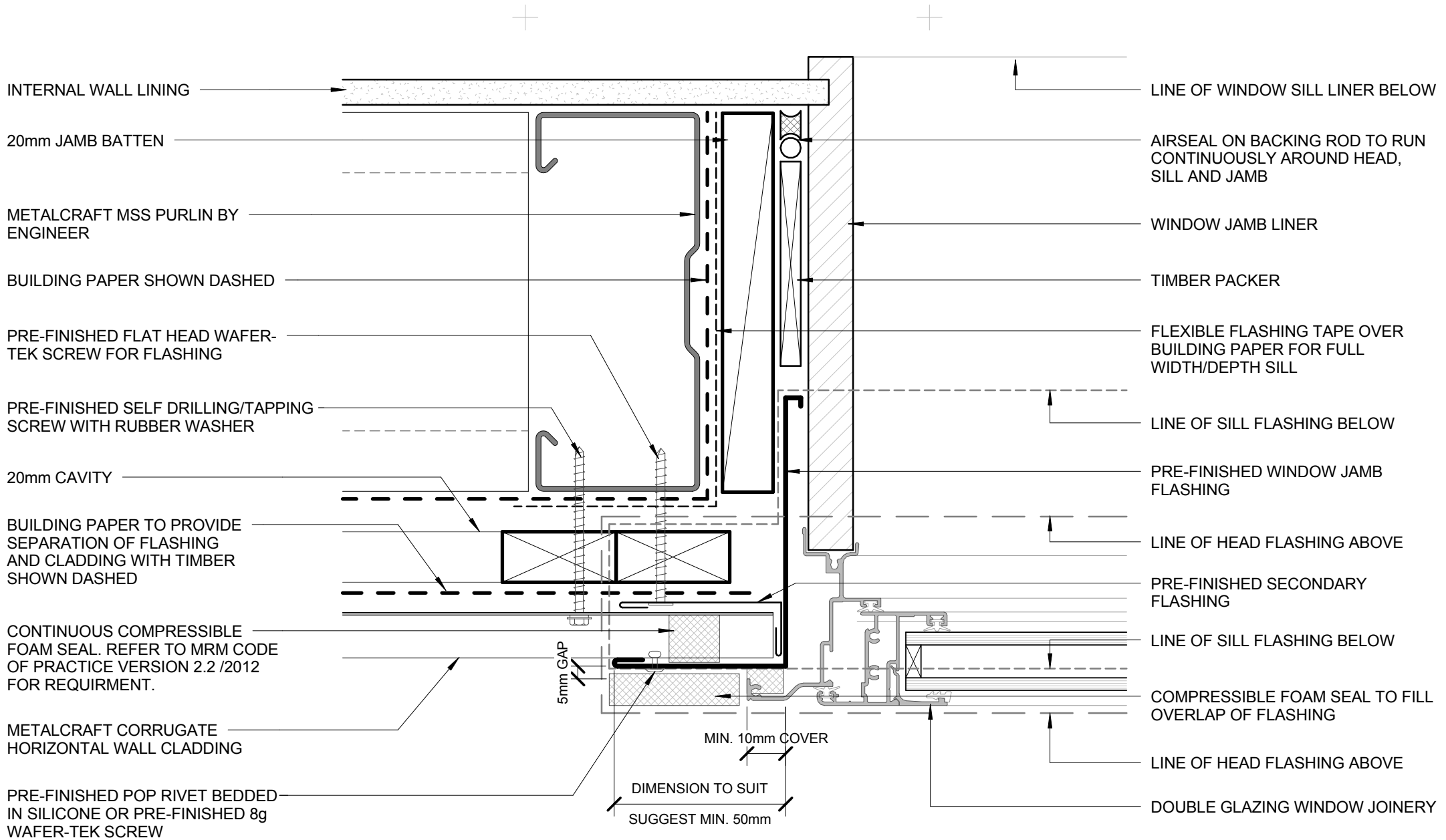

- BUILDING PAPER IS THE COMMON GENERIC NAME FOR PERMEABLE ROOF AND WALL UNDERLAYS. PLEASE REFER TO NZBC E2/AS1 AND MRM CODE OF PRACTICE VERSION 2.2 /2012.

**DISCLAIMER:**  
 All details are to be used for indicative purposes only and the designer should consult both the MRM code of practice version 2.2 /2012, E2 and all other relevant building codes.  
 Details of the supporting mechanisms are indicative only. Compliance of the supporting mechanisms is the responsibility of the designer. Construction detail can vary for wall cladding. The underlay is detailed as a single line for simplicity and is indicative only. Building paper type and method of installation should comply with underlay manufacturers recommendations and NZBC regulations.

**FLUSH WINDOW JAMB**  
**COMMERCIAL HORIZONTAL CLADDING**

Corrugate

Reference CHCG

Date 2014

Scale 1 : 2

Sheet **05 / 23**

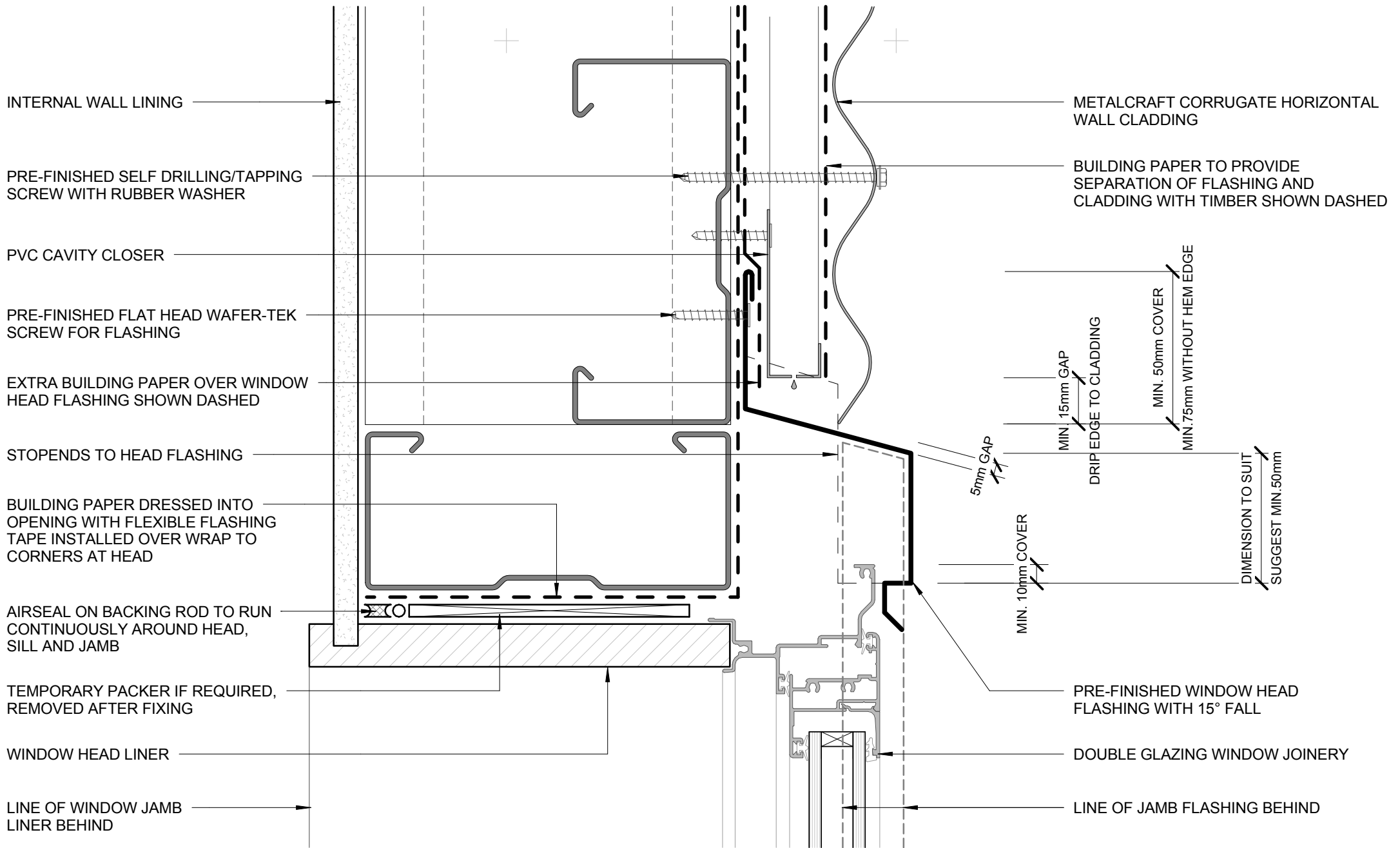

- BUILDING PAPER IS THE COMMON GENERIC NAME FOR PERMEABLE ROOF AND WALL UNDERLAYS. PLEASE REFER TO NZBC E2/AS1 AND MRM CODE OF PRACTICE VERSION 2.2 /2012.

**DISCLAIMER:**  
 All details are to be used for indicative purposes only and the designer should consult both the MRM code of practice version 2.2 /2012, E2 and all other relevant building codes.  
 Details of the supporting mechanisms are indicative only. Compliance of the supporting mechanisms is the responsibility of the designer. Construction detail can vary for wall cladding. The underlay is detailed as a single line for simplicity and is indicative only. Building paper type and method of installation should comply with underlay manufacturers recommendations and NZBC regulations.

## RECESSED WINDOW HEAD COMMERCIAL HORIZONTAL CLADDING

Corrugate

Reference CHCG

Date 2014

Scale 1 : 2

Sheet **06 / 23**

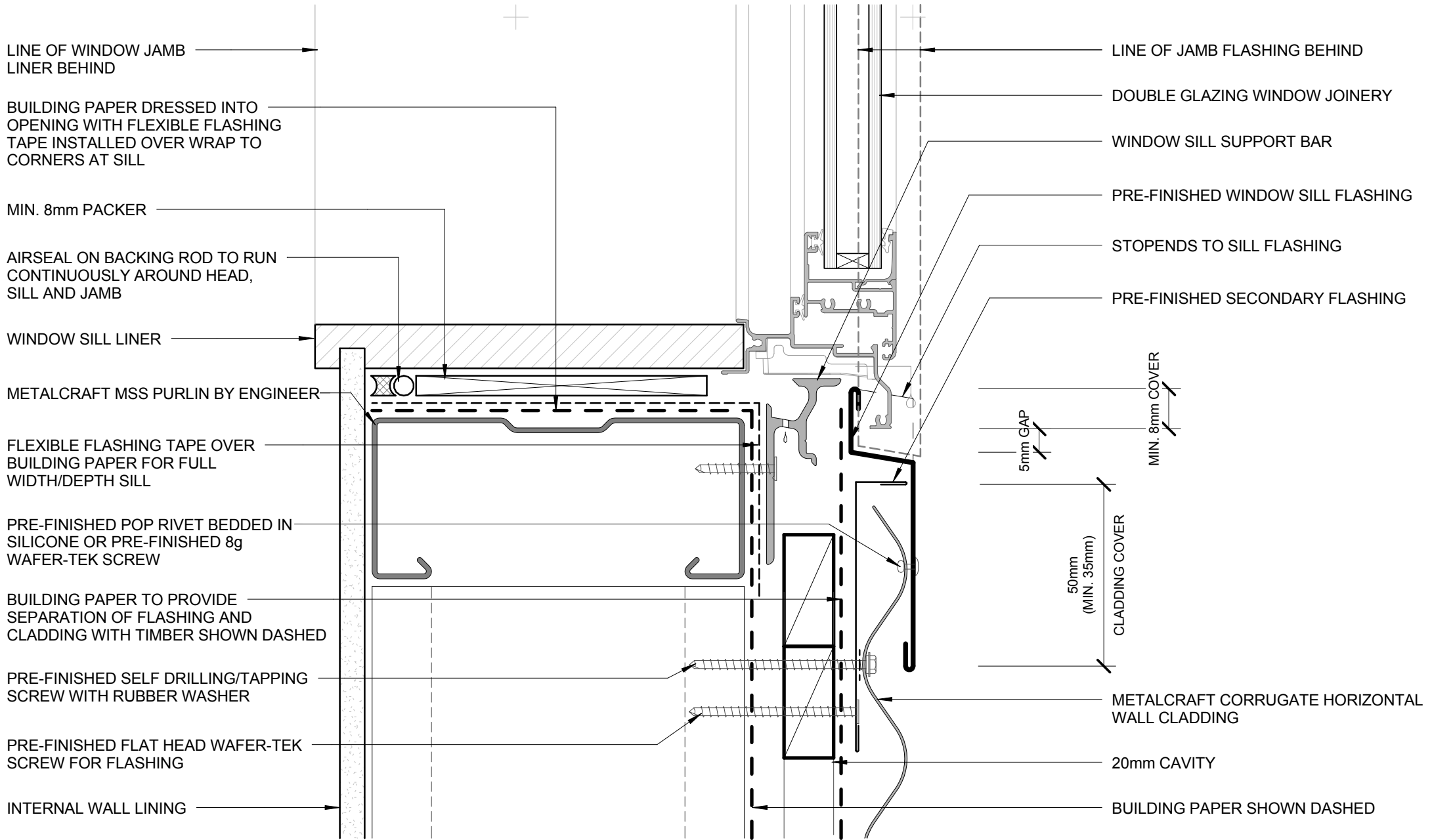

- BUILDING PAPER IS THE COMMON GENERIC NAME FOR PERMEABLE ROOF AND WALL UNDERLAYS. PLEASE REFER TO NZBC E2/AS1 AND MRM CODE OF PRACTICE VERSION 2.2 /2012.

**DISCLAIMER:**  
 All details are to be used for indicative purposes only and the designer should consult both the MRM code of practice version 2.2 /2012, E2 and all other relevant building codes.  
 Details of the supporting mechanisms are indicative only. Compliance of the supporting mechanisms is the responsibility of the designer. Construction detail can vary for wall cladding. The underlay is detailed as a single line for simplicity and is indicative only. Building paper type and method of installation should comply with underlay manufacturers recommendations and NZBC regulations.

**RECESSED WINDOW SILL**  
**COMMERCIAL HORIZONTAL CLADDING**

Corrugate

Reference CHCG

Date 2014

Scale 1 : 2

Sheet **07 / 23**



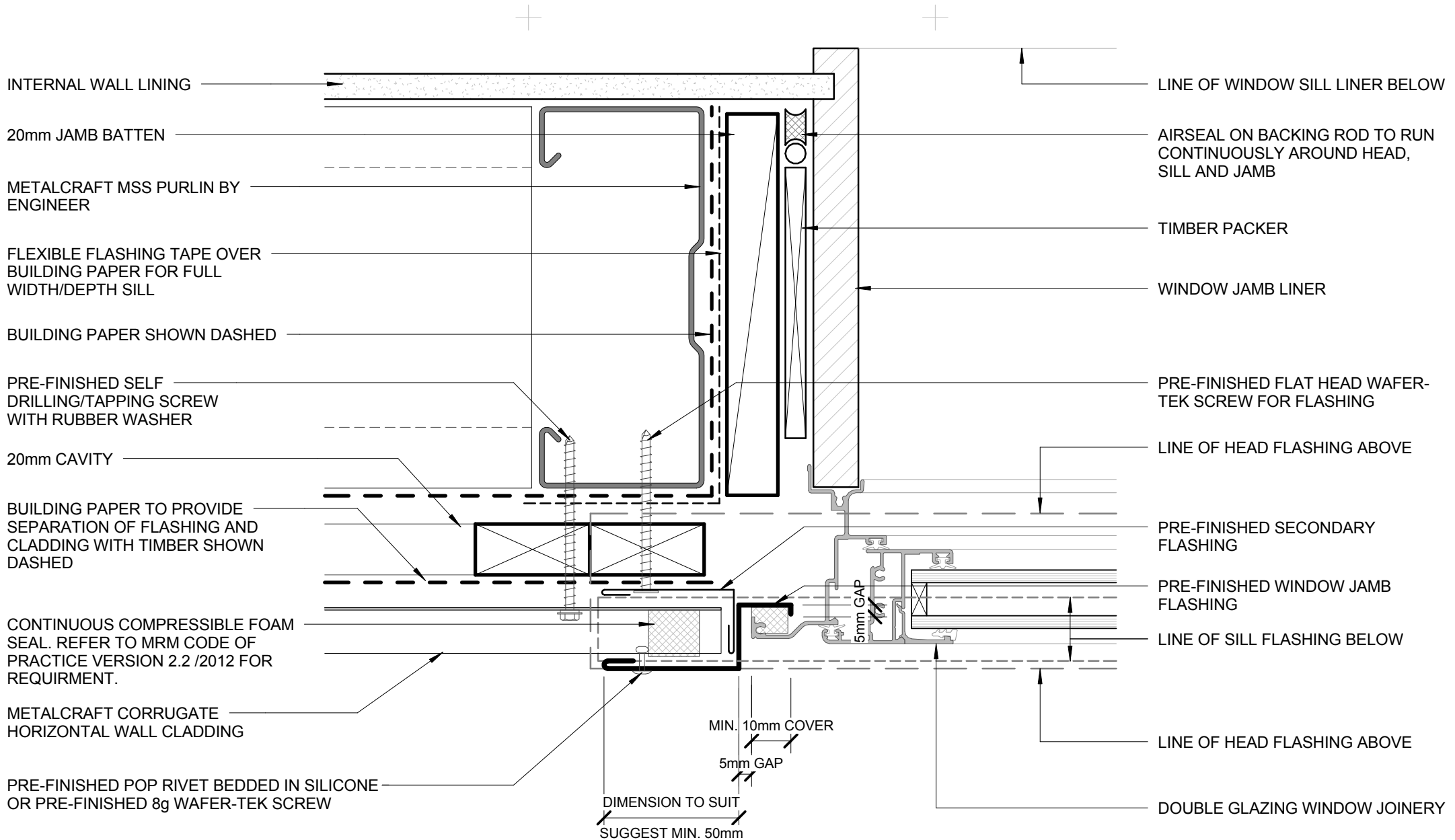

- BUILDING PAPER IS THE COMMON GENERIC NAME FOR PERMEABLE ROOF AND WALL UNDERLAYS. PLEASE REFER TO NZBC E2/AS1 AND MRM CODE OF PRACTICE VERSION 2.2 /2012.

**DISCLAIMER:**  
 All details are to be used for indicative purposes only and the designer should consult both the MRM code of practice version 2.2 /2012, E2 and all other relevant building codes.  
 Details of the supporting mechanisms are indicative only. Compliance of the supporting mechanisms is the responsibility of the designer. Construction detail can vary for wall cladding. The underlay is detailed as a single line for simplicity and is indicative only. Building paper type and method of installation should comply with underlay manufacturers recommendations and NZBC regulations.

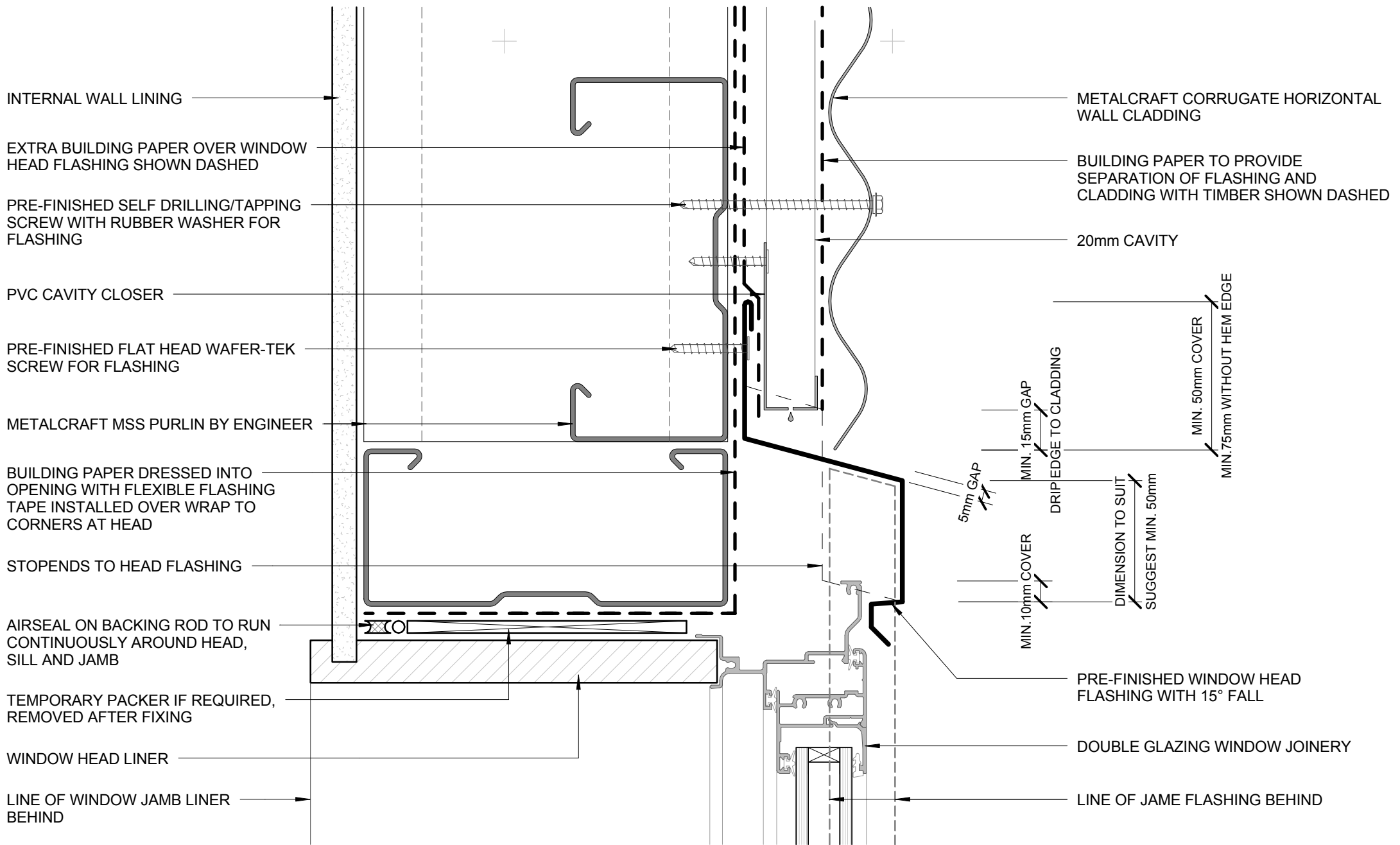

- BUILDING PAPER IS THE COMMON GENERIC NAME FOR PERMEABLE ROOF AND WALL UNDERLAYS. PLEASE REFER TO NZBC E2/AS1 AND MRM CODE OF PRACTICE VERSION 2.2 /2012.

DISCLAIMER:  
All details are to be used for indicative purposes only and the designer should consult both the MRM code of practice version 2.2 /2012, E2 and all other relevant building codes  
Details of the supporting mechanisms are indicative only. Compliance of the supporting mechanisms is the responsibility of the designer. Construction detail can vary for wall cladding. The underlay is detailed as a single line for simplicity and is indicative only. Building paper type and method of installation should comply with underlay manufacturers recommendations and NZBC regulations.

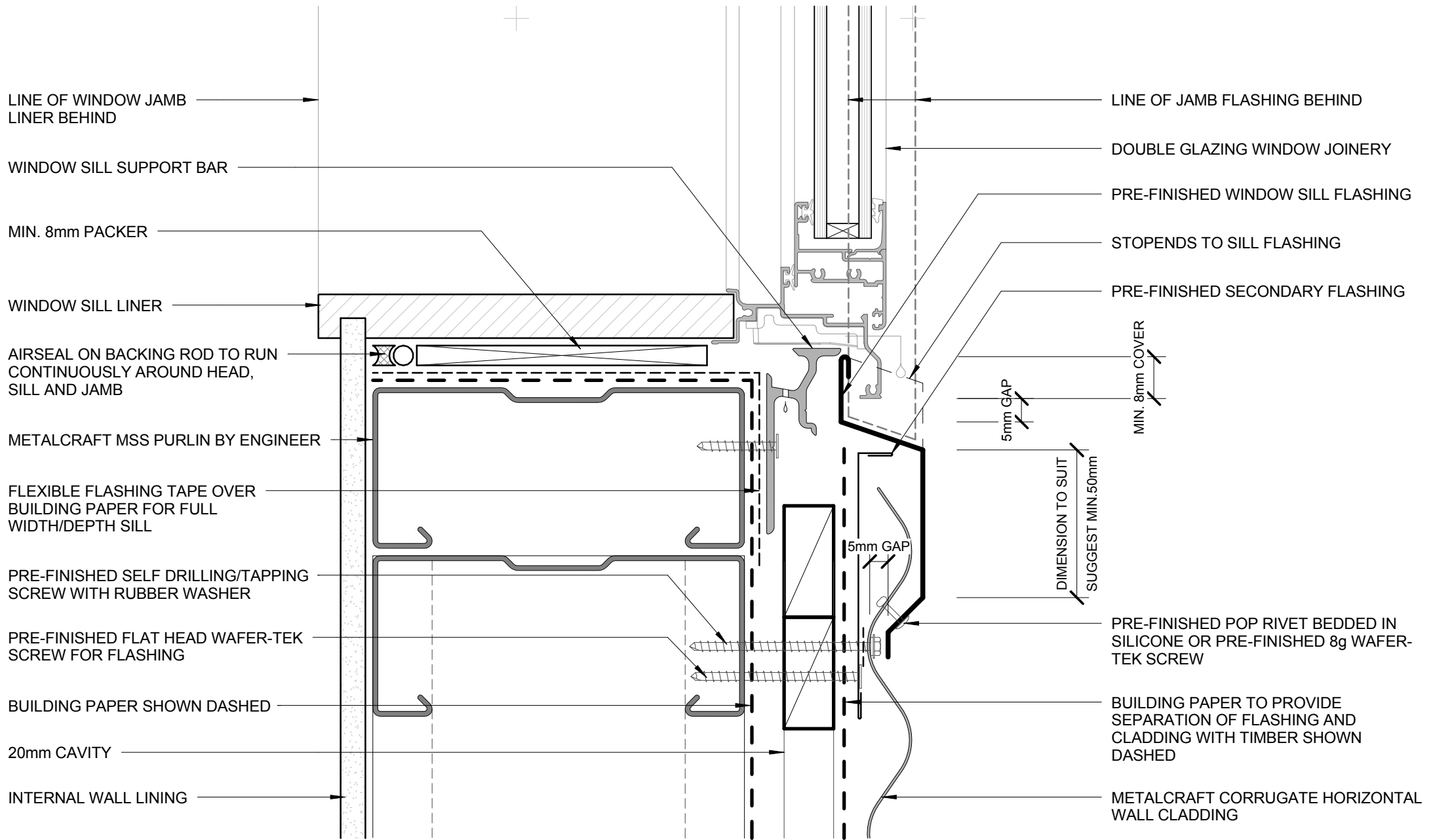

LINE OF WINDOW JAMB LINER BEHIND

WINDOW SILL SUPPORT BAR

MIN. 8mm PACKER

WINDOW SILL LINER

AIRSEAL ON BACKING ROD TO RUN CONTINUOUSLY AROUND HEAD, SILL AND JAMB

METALCRAFT MSS PURLIN BY ENGINEER

FLEXIBLE FLASHING TAPE OVER BUILDING PAPER FOR FULL WIDTH/DEPTH SILL

PRE-FINISHED SELF DRILLING/TAPPING SCREW WITH RUBBER WASHER

PRE-FINISHED FLAT HEAD WAFER-TEK SCREW FOR FLASHING

BUILDING PAPER SHOWN DASHED

20mm CAVITY

INTERNAL WALL LINING

LINE OF JAMB FLASHING BEHIND

DOUBLE GLAZING WINDOW JOINERY

PRE-FINISHED WINDOW SILL FLASHING

STOPENDS TO SILL FLASHING

PRE-FINISHED SECONDARY FLASHING

MIN. 8mm COVER

5mm GAP

5mm GAP

DIMENSION TO SUIT SUGGEST MIN. 50mm

PRE-FINISHED POP RIVET BEDDED IN SILICONE OR PRE-FINISHED 8g WAFER-TEK SCREW

BUILDING PAPER TO PROVIDE SEPARATION OF FLASHING AND CLADDING WITH TIMBER SHOWN DASHED

METALCRAFT CORRUGATE HORIZONTAL WALL CLADDING

- BUILDING PAPER IS THE COMMON GENERIC NAME FOR PERMEABLE ROOF AND WALL UNDERLAYS. PLEASE REFER TO NZBC E2/AS1 AND MRM CODE OF PRACTICE VERSION 2.2 /2012.

**DISCLAIMER:**  
 All details are to be used for indicative purposes only and the designer should consult both the MRM code of practice version 2.2 /2012, E2 and all other relevant building codes.  
 Details of the supporting mechanisms are indicative only. Compliance of the supporting mechanisms is the responsibility of the designer. Construction detail can vary for wall cladding. The underlay is detailed as a single line for simplicity and is indicative only. Building paper type and method of installation should comply with underlay manufacturers recommendations and NZBC regulations.

**BUTT WINDOW SILL**

**COMMERCIAL HORIZONTAL CLADDING**

Corrugate

Reference CHCG

Date 2014

Scale 1 : 2

Sheet **10 / 23**

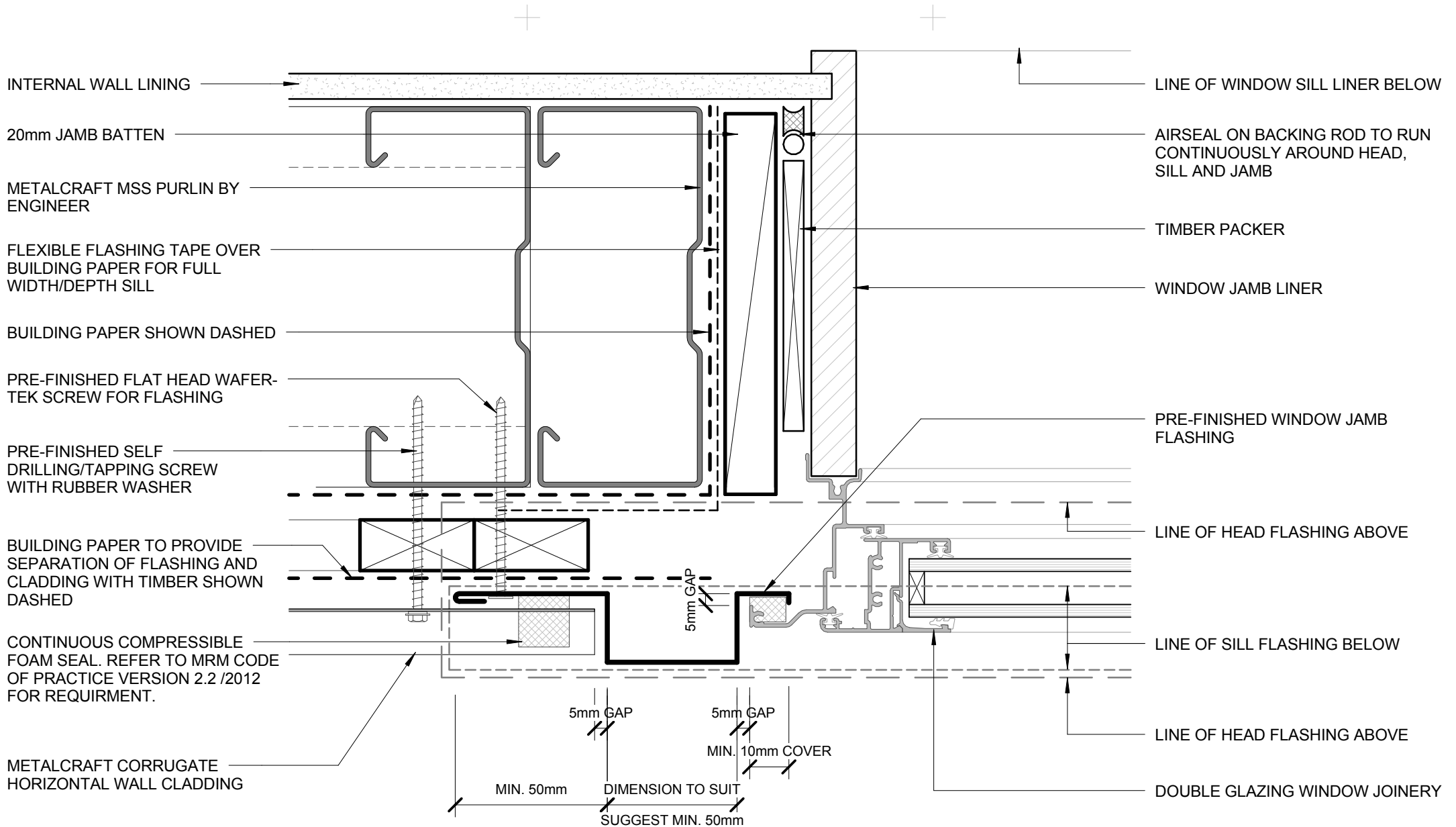

- BUILDING PAPER IS THE COMMON GENERIC NAME FOR PERMEABLE ROOF AND WALL UNDERLAYS. PLEASE REFER TO NZBC E2/AS1 AND MRM CODE OF PRACTICE VERSION 2.2 /2012.

**DISCLAIMER:**  
 All details are to be used for indicative purposes only and the designer should consult both the MRM code of practice version 2.2 /2012, E2 and all other relevant building codes.  
 Details of the supporting mechanisms are indicative only. Compliance of the supporting mechanisms is the responsibility of the designer. Construction detail can vary for wall cladding. The underlay is detailed as a single line for simplicity and is indicative only. Building paper type and method of installation should comply with underlay manufacturers recommendations and NZBC regulations.

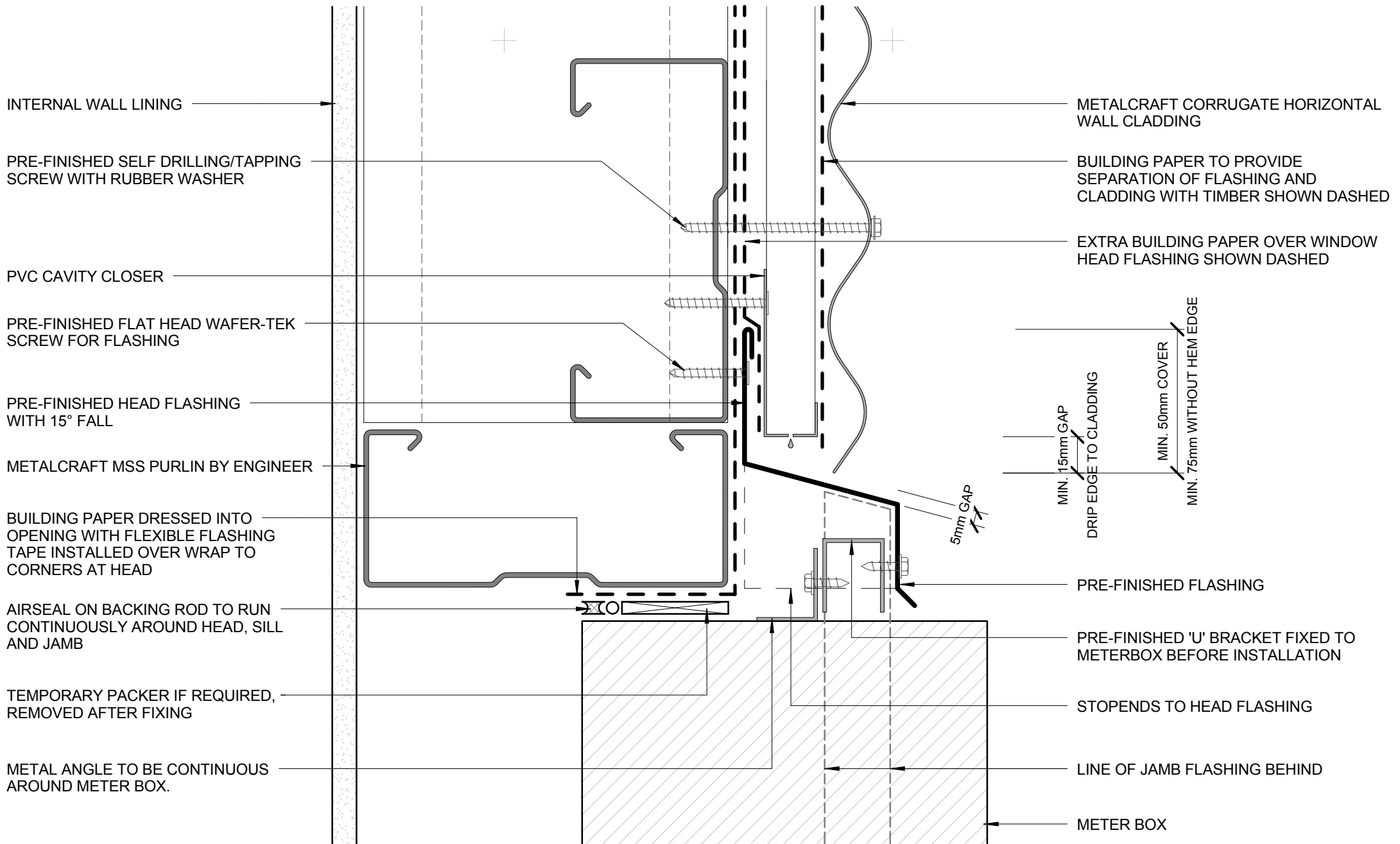

INTERNAL WALL LINING

PRE-FINISHED SELF DRILLING/TAPPING SCREW WITH RUBBER WASHER

PVC CAVITY CLOSER

PRE-FINISHED FLAT HEAD WAFER-TEK SCREW FOR FLASHING

PRE-FINISHED HEAD FLASHING WITH 15° FALL

METALCRAFT MSS PURLIN BY ENGINEER

BUILDING PAPER DRESSED INTO OPENING WITH FLEXIBLE FLASHING TAPE INSTALLED OVER WRAP TO CORNERS AT HEAD

AIRSEAL ON BACKING ROD TO RUN CONTINUOUSLY AROUND HEAD, SILL AND JAMB

TEMPORARY PACKER IF REQUIRED, REMOVED AFTER FIXING

METAL ANGLE TO BE CONTINUOUS AROUND METER BOX.

METALCRAFT CORRUGATE HORIZONTAL WALL CLADDING

BUILDING PAPER TO PROVIDE SEPARATION OF FLASHING AND CLADDING WITH TIMBER SHOWN DASHED

EXTRA BUILDING PAPER OVER WINDOW HEAD FLASHING SHOWN DASHED

MIN. 15mm GAP  
DRIP EDGE TO CLADDING

MIN. 50mm COVER  
MIN. 75mm WITHOUT HEM EDGE

5mm GAP

PRE-FINISHED FLASHING

PRE-FINISHED 'U' BRACKET FIXED TO METERBOX BEFORE INSTALLATION

STOPENDS TO HEAD FLASHING

LINE OF JAMB FLASHING BEHIND

METER BOX

- BUILDING PAPER IS THE COMMON GENERIC NAME FOR PERMEABLE ROOF AND WALL UNDERLAYS. PLEASE REFER TO NZBC E2/AS1 AND MRM CODE OF PRACTICE VERSION 2.2 /2012.

DISCLAIMER:  
All details are to be used for indicative purposes only and the designer should consult both the MRM code of practice version 2.2 /2012, E2 and all other relevant building codes  
Details of the supporting mechanisms are indicative only. Compliance of the supporting mechanisms is the responsibility of the designer. Construction detail can vary for wall cladding. The underlay is detailed as a single line for simplicity and is indicative only. Building paper type and method of installation should comply with underlay manufacturers recommendations and NZBC regulations.

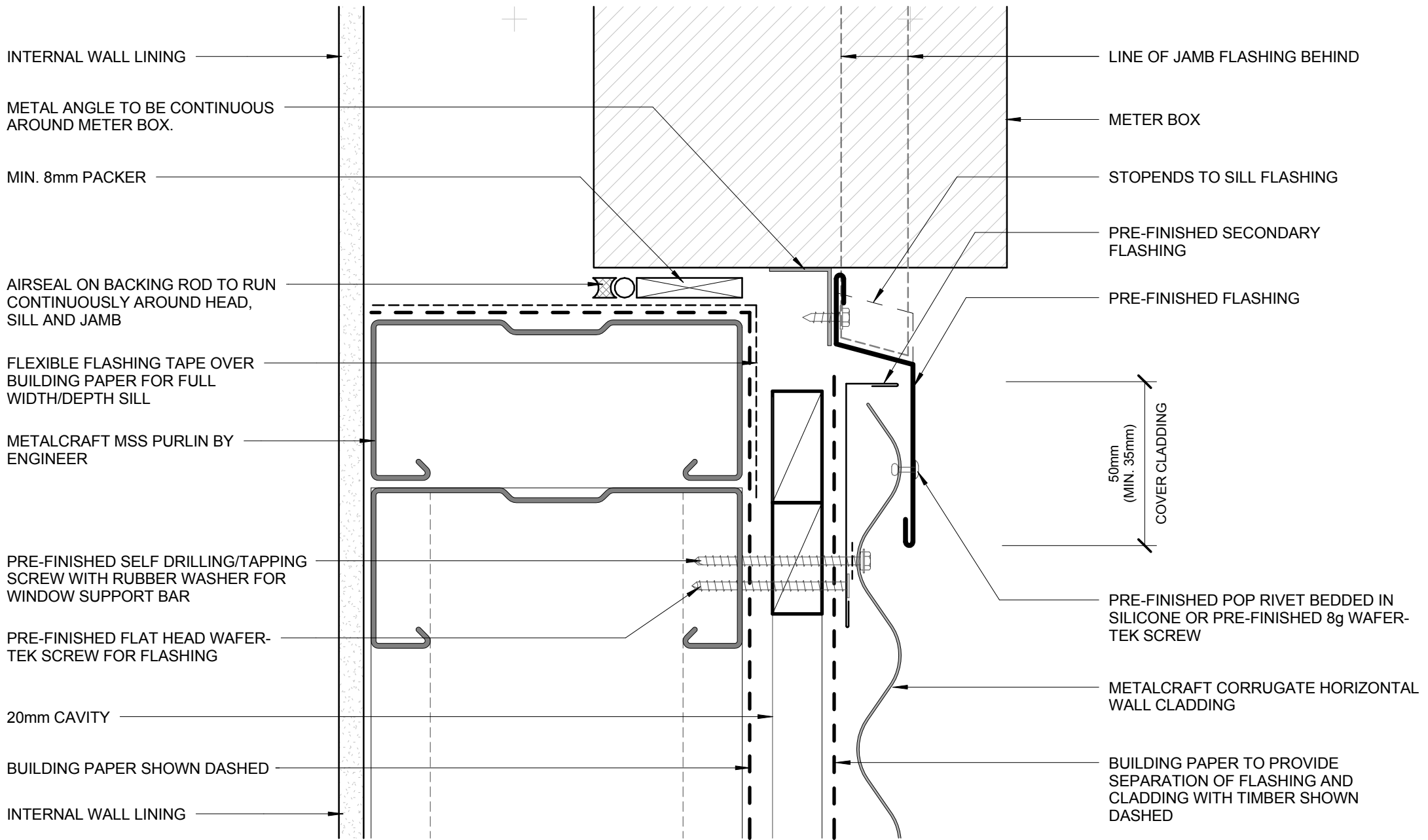

- BUILDING PAPER IS THE COMMON GENERIC NAME FOR PERMEABLE ROOF AND WALL UNDERLAYS. PLEASE REFER TO NZBC E2/AS1 AND MRM CODE OF PRACTICE VERSION 2.2 /2012.

**DISCLAIMER:**  
 All details are to be used for indicative purposes only and the designer should consult both the MRM code of practice version 2.2 /2012, E2 and all other relevant building codes.  
 Details of the supporting mechanisms are indicative only. Compliance of the supporting mechanisms is the responsibility of the designer. Construction detail can vary for wall cladding. The underlay is detailed as a single line for simplicity and is indicative only. Building paper type and method of installation should comply with underlay manufacturers recommendations and NZBC regulations.

**METERBOX SILL**  
**COMMERCIAL HORIZONTAL CLADDING**

Corrugate

Reference CHCG

Date 2014

Scale 1 : 2

Sheet **13 / 23**

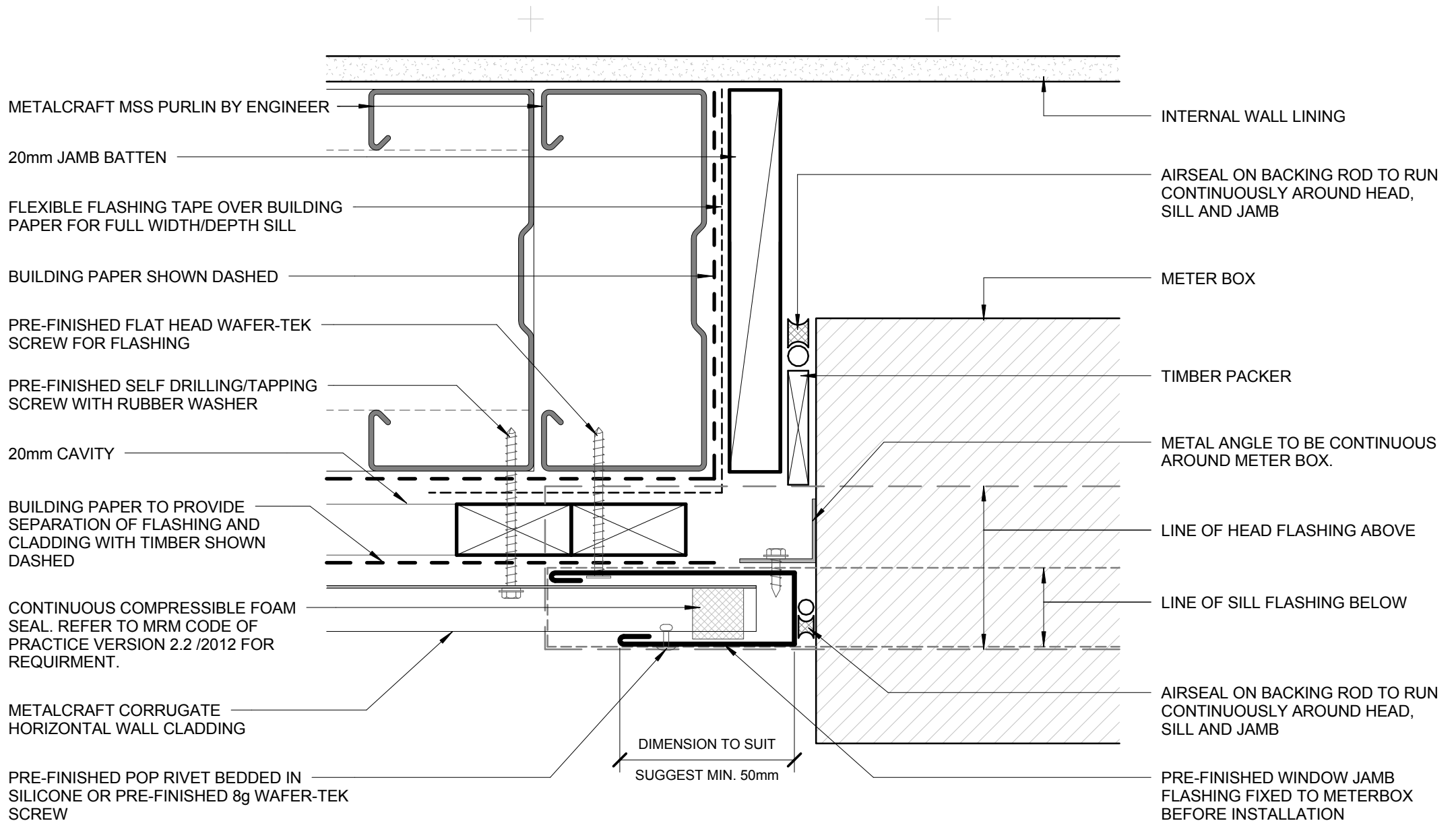

- BUILDING PAPER IS THE COMMON GENERIC NAME FOR PERMEABLE ROOF AND WALL UNDERLAYS. PLEASE REFER TO NZBC E2/AS1 AND MRM CODE OF PRACTICE VERSION 2.2 /2012.

**DISCLAIMER:**  
 All details are to be used for indicative purposes only and the designer should consult both the MRM code of practice version 2.2 /2012, E2 and all other relevant building codes.  
 Details of the supporting mechanisms are indicative only. Compliance of the supporting mechanisms is the responsibility of the designer. Construction detail can vary for wall cladding. The underlay is detailed as a single line for simplicity and is indicative only. Building paper type and method of installation should comply with underlay manufacturers recommendations and NZBC regulations.

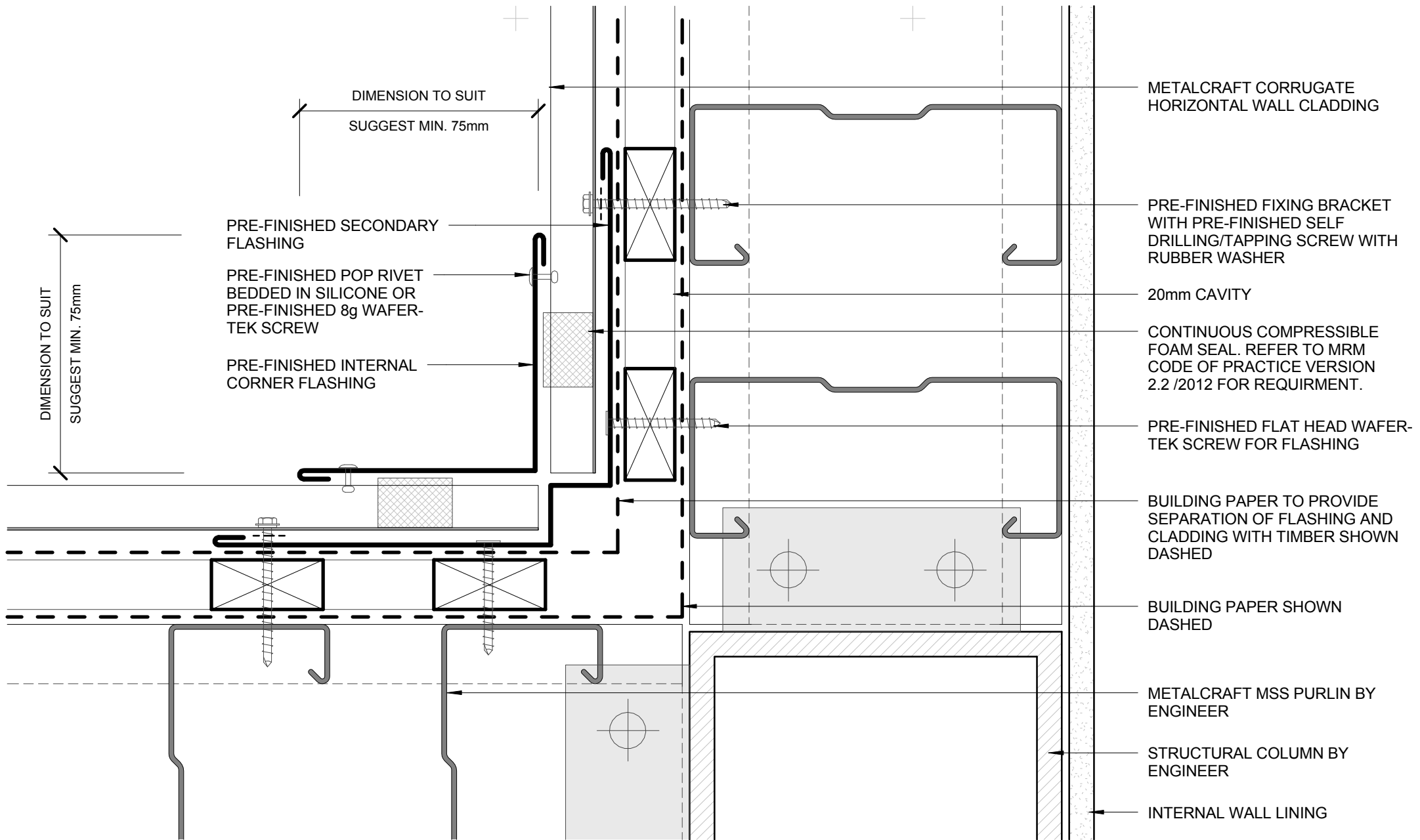

- BUILDING PAPER IS THE COMMON GENERIC NAME FOR PERMEABLE ROOF AND WALL UNDERLAYS. PLEASE REFER TO NZBC E2/AS1 AND MRM CODE OF PRACTICE VERSION 2.2 /2012.

**DISCLAIMER:**  
 All details are to be used for indicative purposes only and the designer should consult both the MRM code of practice version 2.2 /2012, E2 and all other relevant building codes  
 Details of the supporting mechanisms are indicative only. Compliance of the supporting mechanisms is the responsibility of the designer. Construction detail can vary for wall cladding. The underlay is detailed as a single line for simplicity and is indicative only. Building paper type and method of installation should comply with underlay manufacturers recommendations and NZBC regulations.

## INTERNAL CORNER COMMERCIAL HORIZONTAL CLADDING

Corrugate

Reference CHCG

Date 2014

Scale 1 : 2

Sheet **15 / 23**



METALCRAFT CORRUGATE  
HORIZONTAL WALL CLADDING

CONTINUOUS COMPRESSIBLE  
FOAM SEAL. REFER TO MRM CODE  
OF PRACTICE VERSION 2.2 /2012  
FOR REQUIREMENT.

PRE-FINISHED FLAT HEAD WAFER-  
TEK SCREW FOR FLASHING

METALCRAFT MSS PURLIN BY  
ENGINEER

PRE-FINISHED SELF DRILLING/TAPPING  
SCREW WITH RUBBER WASHER

BUILDING PAPER SHOWN DASHED

STRUCTURAL COLUMN BY  
ENGINEER

DIMENSION TO SUIT

SUGGEST MIN. 75mm

PRE-FINISHED POP RIVET  
BEDDED IN SILICONE OR  
PRE-FINISHED 8g WAFER-  
TEK SCREW

PRE-FINISHED EXTERNAL  
CORNER FLASHING

DIMENSION TO SUIT  
SUGGEST MIN. 75mm

PRE-FINISHED SECONDARY FLASHING

BUILDING PAPER TO PROVIDE  
SEPARATION OF FLASHING AND  
CLADDING WITH TIMBER SHOWN  
DASHED

20mm CAVITY

- BUILDING PAPER IS THE COMMON GENERIC NAME FOR PERMEABLE  
ROOF AND WALL UNDERLAYS. PLEASE REFER TO NZBC E2/AS1 AND  
MRM CODE OF PRACTICE VERSION 2.2 /2012.

DISCLAIMER:  
All details are to be used for indicative purposes only and the designer should consult both the MRM  
code of practice version 2.2 /2012, E2 and all other relevant building codes  
Details of the supporting mechanisms are indicative only. Compliance of the supporting mechanisms  
is the responsibility of the designer. Construction detail can vary for wall cladding. The underlay is  
detailed as a single line for simplicity and is indicative only. Building paper type and method of  
installation should comply with underlay manufacturers recommendations and NZBC regulations.

Corrugate

Reference CHCG

Date 2014

EXTERNAL CORNER  
COMMERCIAL HORIZONTAL CLADDING

Scale 1 : 2

Sheet 16 / 23

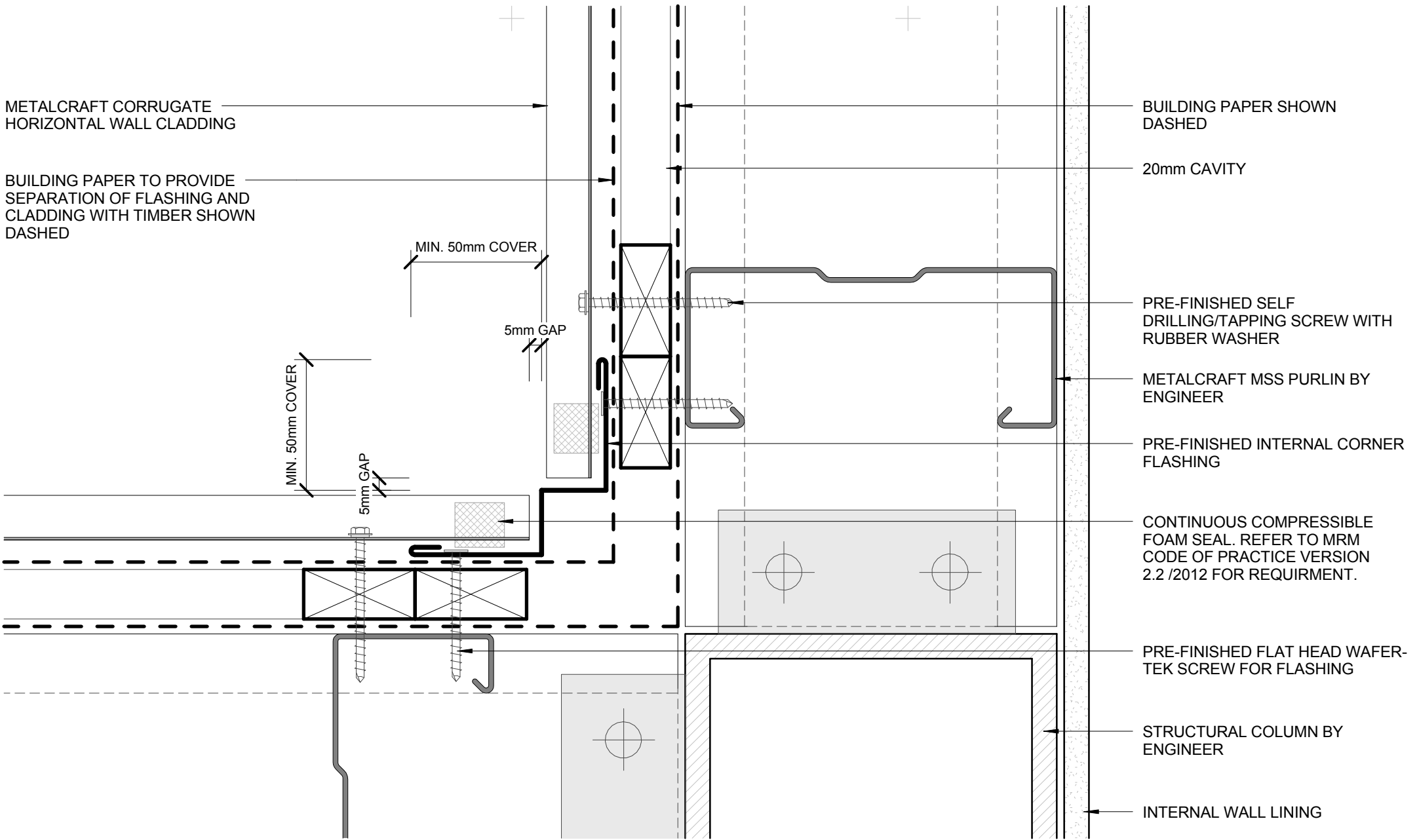

- BUILDING PAPER IS THE COMMON GENERIC NAME FOR PERMEABLE ROOF AND WALL UNDERLAYS. PLEASE REFER TO NZBC E2/AS1 AND MRM CODE OF PRACTICE VERSION 2.2 /2012.

**DISCLAIMER:**  
 All details are to be used for indicative purposes only and the designer should consult both the MRM code of practice version 2.2 /2012, E2 and all other relevant building codes.  
 Details of the supporting mechanisms are indicative only. Compliance of the supporting mechanisms is the responsibility of the designer. Construction detail can vary for wall cladding. The underlay is detailed as a single line for simplicity and is indicative only. Building paper type and method of installation should comply with underlay manufacturers recommendations and NZBC regulations.

**INTERNAL CORNER BOX TYPE**  
**COMMERCIAL HORIZONTAL CLADDING**

Corrugate

Reference CHCG

Date 2014

Scale 1 : 2

Sheet **17 / 23**

METALCRAFT CORRUGATE  
HORIZONTAL WALL CLADDING

CONTINUOUS COMPRESSIBLE  
FOAM SEAL. REFER TO MRM  
CODE OF PRACTICE VERSION 2.2  
/2012 FOR REQUIRMENT.

PRE-FINISHED FLAT HEAD  
WAFER-TEK SCREW FOR  
FLASHING

METALCRAFT MSS PURLIN BY  
ENGINEER

STRUCTURAL COLUMN  
BY ENGINEER

MIN. 50mm COVER

5mm GAP

PRE-FINISHED EXTERNAL  
CORNER FLASHING

5mm GAP

MIN. 50mm COCER

PRE-FINISHED SELF  
DRILLING/TAPPING SCREW  
WITH RUBBER WASHER

BUILDING PAPER TO PROVIDE  
SEPARATION OF FLASHING AND  
CLADDING WITH TIMBER  
SHOWN DASHED

20mm CAVITY

BUILDING PAPER SHOWN  
DASHED

- BUILDING PAPER IS THE COMMON GENERIC NAME FOR PERMEABLE  
ROOF AND WALL UNDERLAYS. PLEASE REFER TO NZBC E2/AS1 AND  
MRM CODE OF PRACTICE VERSION 2.2 /2012.

DISCLAIMER:  
All details are to be used for indicative purposes only and the designer should consult both the MRM  
code of practice version 2.2 /2012, E2 and all other relevant building codes  
Details of the supporting mechanisms are indicative only. Compliance of the supporting mechanisms  
is the responsibility of the designer. Construction detail can vary for wall cladding. The underlay is  
detailed as a single line for simplicity and is indicative only. Building paper type and method of  
installation should comply with underlay manufacturers recommendations and NZBC regulations.

## EXTERNAL CORNER BOX TYPE COMMERCIAL HORIZONTAL CLADDING

Corrugate

Reference CHCG

Date 2014

Scale 1 : 2

Sheet 18 / 23

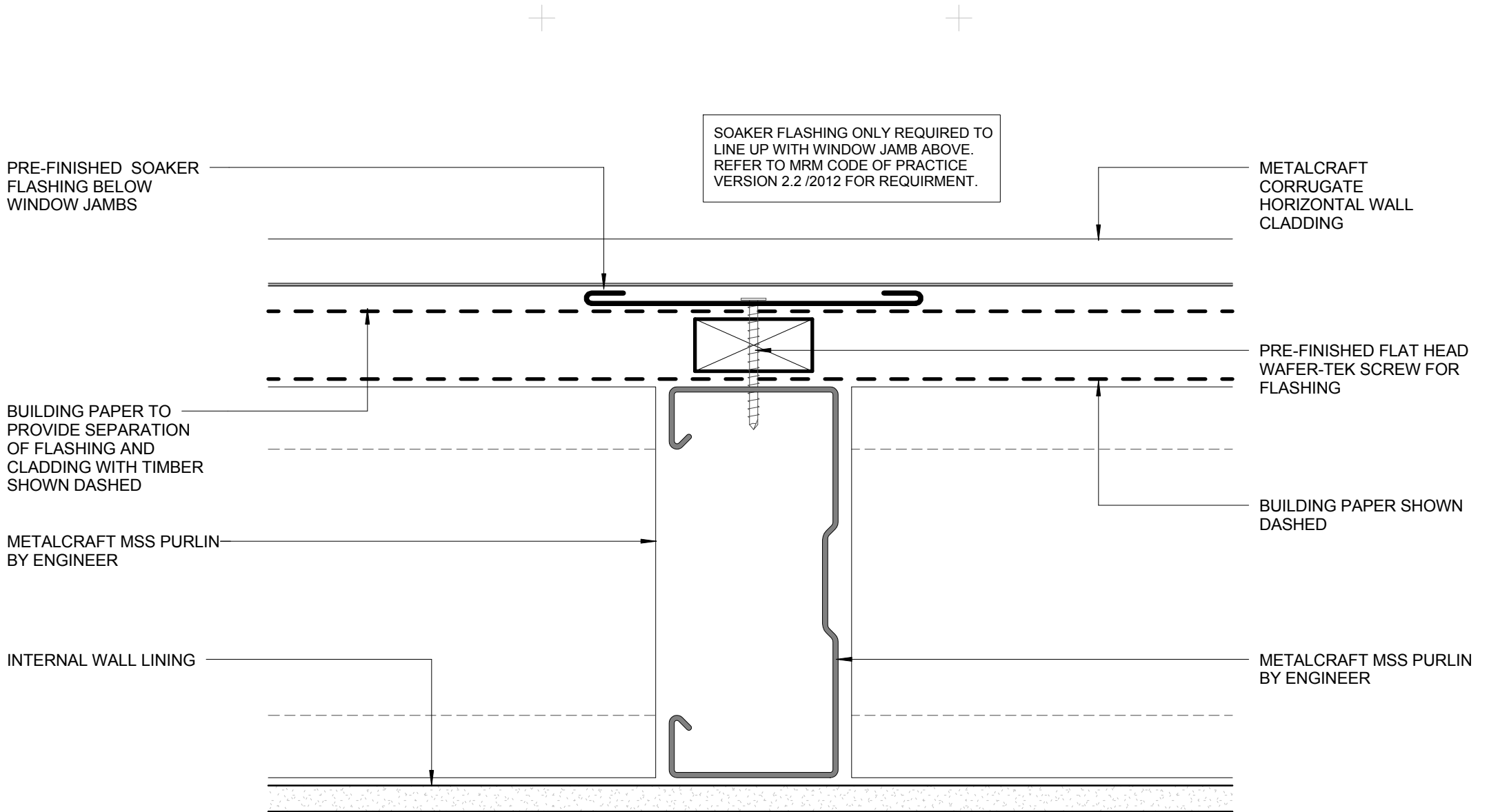

- BUILDING PAPER IS THE COMMON GENERIC NAME FOR PERMEABLE ROOF AND WALL UNDERLAYS. PLEASE REFER TO NZBC E2/AS1 AND MRM CODE OF PRACTICE VERSION 2.2 /2012.

**DISCLAIMER:**  
 All details are to be used for indicative purposes only and the designer should consult both the MRM code of practice version 2.2 /2012, E2 and all other relevant building codes  
 Details of the supporting mechanisms are indicative only. Compliance of the supporting mechanisms is the responsibility of the designer. Construction detail can vary for wall cladding. The underlay is detailed as a single line for simplicity and is indicative only. Building paper type and method of installation should comply with underlay manufacturers recommendations and NZBC regulations.

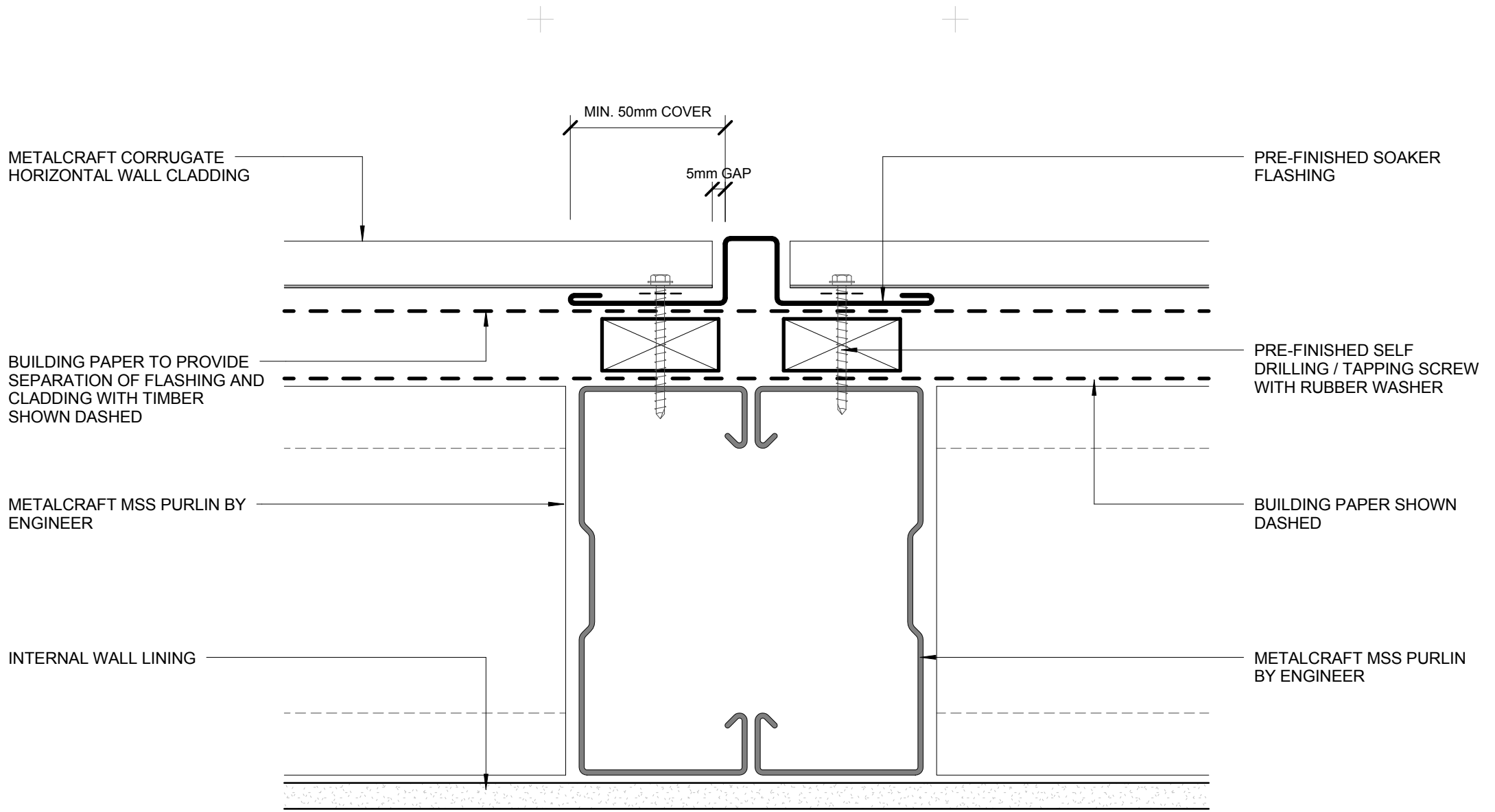

- BUILDING PAPER IS THE COMMON GENERIC NAME FOR PERMEABLE ROOF AND WALL UNDERLAYS. PLEASE REFER TO NZBC E2/AS1 AND MRM CODE OF PRACTICE VERSION 2.2 /2012.

**DISCLAIMER:**  
 All details are to be used for indicative purposes only and the designer should consult both the MRM code of practice version 2.2 /2012, E2 and all other relevant building codes  
 Details of the supporting mechanisms are indicative only. Compliance of the supporting mechanisms is the responsibility of the designer. Construction detail can vary for wall cladding. The underlay is detailed as a single line for simplicity and is indicative only. Building paper type and method of installation should comply with underlay manufacturers recommendations and NZBC regulations.



**VERTICAL BUTT JOINT**  
**COMMERCIAL HORIZONTAL CLADDING**

Corrugate

Reference CHCG

Date 2014

Scale 1 : 2

Sheet **20 / 23**

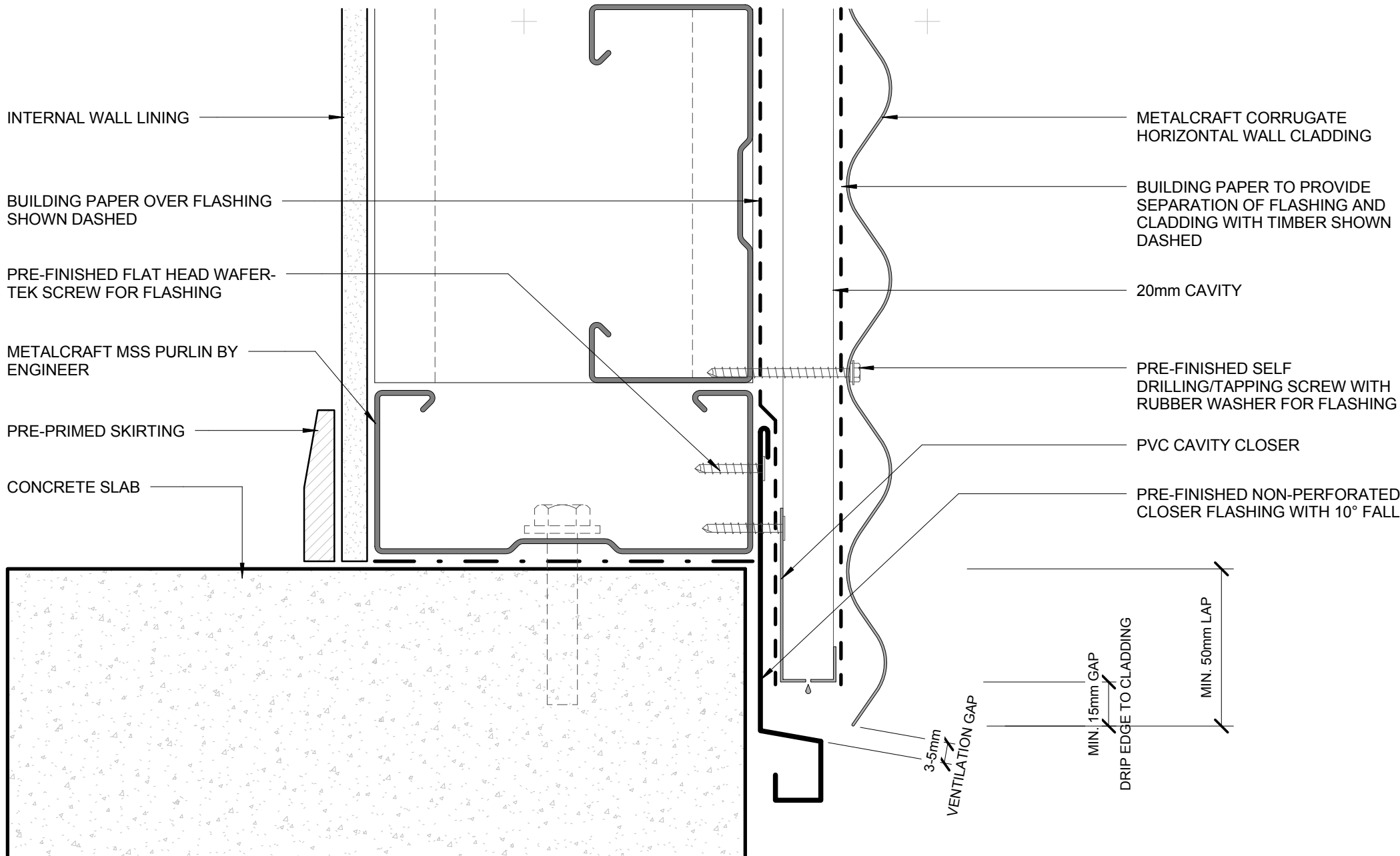

INTERNAL WALL LINING

BUILDING PAPER OVER FLASHING SHOWN DASHED

PRE-FINISHED FLAT HEAD WAFER-TEK SCREW FOR FLASHING

METALCRAFT MSS PURLIN BY ENGINEER

PRE-PRIMED SKIRTING

CONCRETE SLAB

METALCRAFT CORRUGATE HORIZONTAL WALL CLADDING

BUILDING PAPER TO PROVIDE SEPARATION OF FLASHING AND CLADDING WITH TIMBER SHOWN DASHED

20mm CAVITY

PRE-FINISHED SELF DRILLING/TAPPING SCREW WITH RUBBER WASHER FOR FLASHING

PVC CAVITY CLOSER

PRE-FINISHED NON-PERFORATED CLOSER FLASHING WITH 10° FALL

3-5mm VENTILATION GAP

MIN. 15mm GAP DRIP EDGE TO CLADDING

MIN. 50mm LAP

- BUILDING PAPER IS THE COMMON GENERIC NAME FOR PERMEABLE ROOF AND WALL UNDERLAYS. PLEASE REFER TO NZBC E2/AS1 AND MRM CODE OF PRACTICE VERSION 2.2 /2012.

**DISCLAIMER:**  
 All details are to be used for indicative purposes only and the designer should consult both the MRM code of practice version 2.2 /2012, E2 and all other relevant building codes.  
 Details of the supporting mechanisms are indicative only. Compliance of the supporting mechanisms is the responsibility of the designer. Construction detail can vary for wall cladding. The underlay is detailed as a single line for simplicity and is indicative only. Building paper type and method of installation should comply with underlay manufacturers recommendations and NZBC regulations.

**BOTTOM OF CLADDING (FLUSH)**  
**COMMERCIAL HORIZONTAL CLADDING**



Corrugate

Reference CHCG

Date 2014

Scale 1 : 2

Sheet **21 / 23**

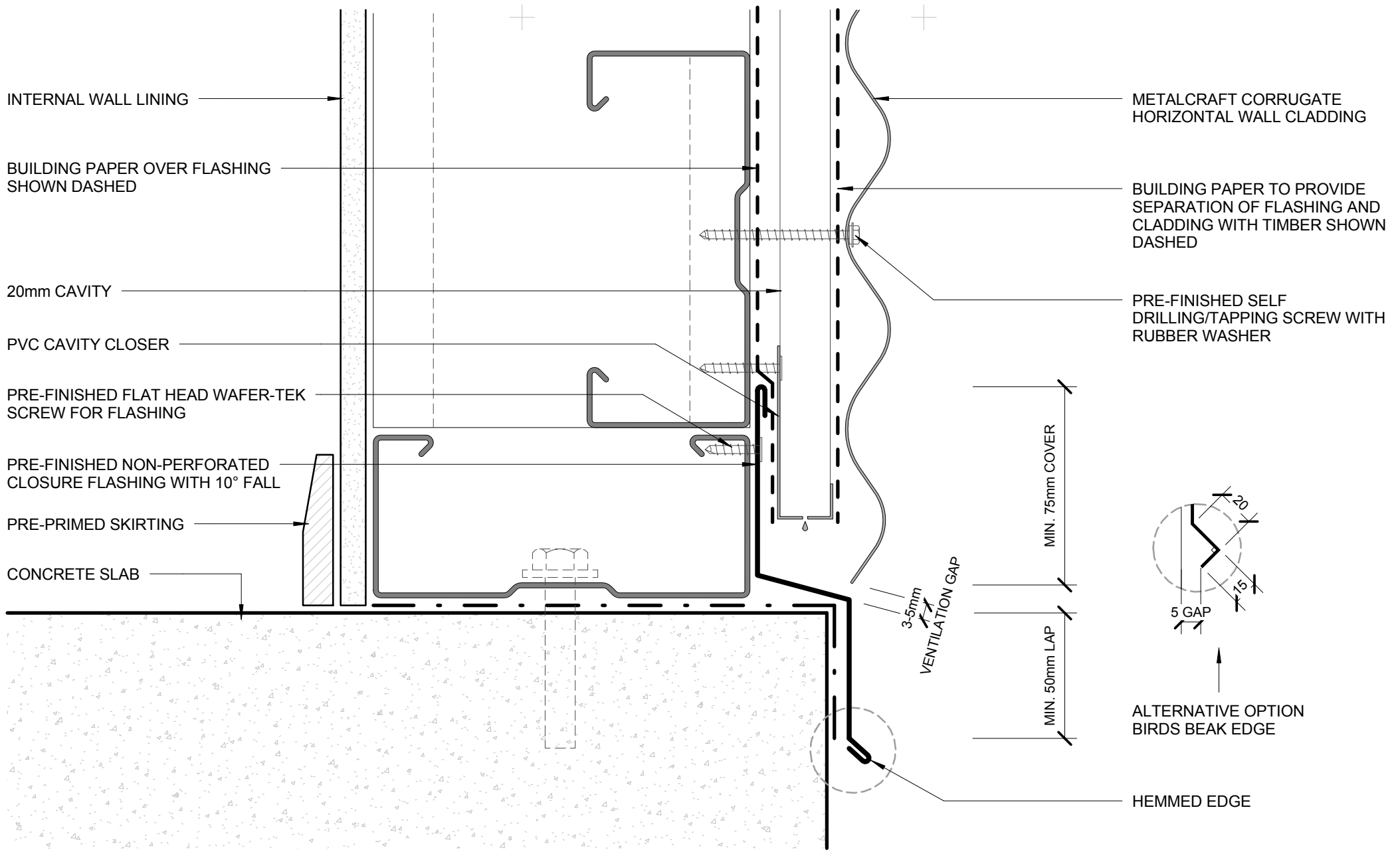

- BUILDING PAPER IS THE COMMON GENERIC NAME FOR PERMEABLE ROOF AND WALL UNDERLAYS. PLEASE REFER TO NZBC E2/AS1 AND MRM CODE OF PRACTICE VERSION 2.2 /2012.

DISCLAIMER:  
All details are to be used for indicative purposes only and the designer should consult both the MRM code of practice version 2.2 /2012, E2 and all other relevant building codes  
Details of the supporting mechanisms are indicative only. Compliance of the supporting mechanisms is the responsibility of the designer. Construction detail can vary for wall cladding. The underlay is detailed as a single line for simplicity and is indicative only. Building paper type and method of installation should comply with underlay manufacturers recommendations and NZBC regulations.

## BOTTOM OF CLADDING (RECESSED)

### COMMERCIAL HORIZONTAL CLADDING

Corrugate

Reference CHCG

Date 2014

Scale 1 : 2

Sheet 22 / 23

## FLUSH WINDOW FLASHINGS

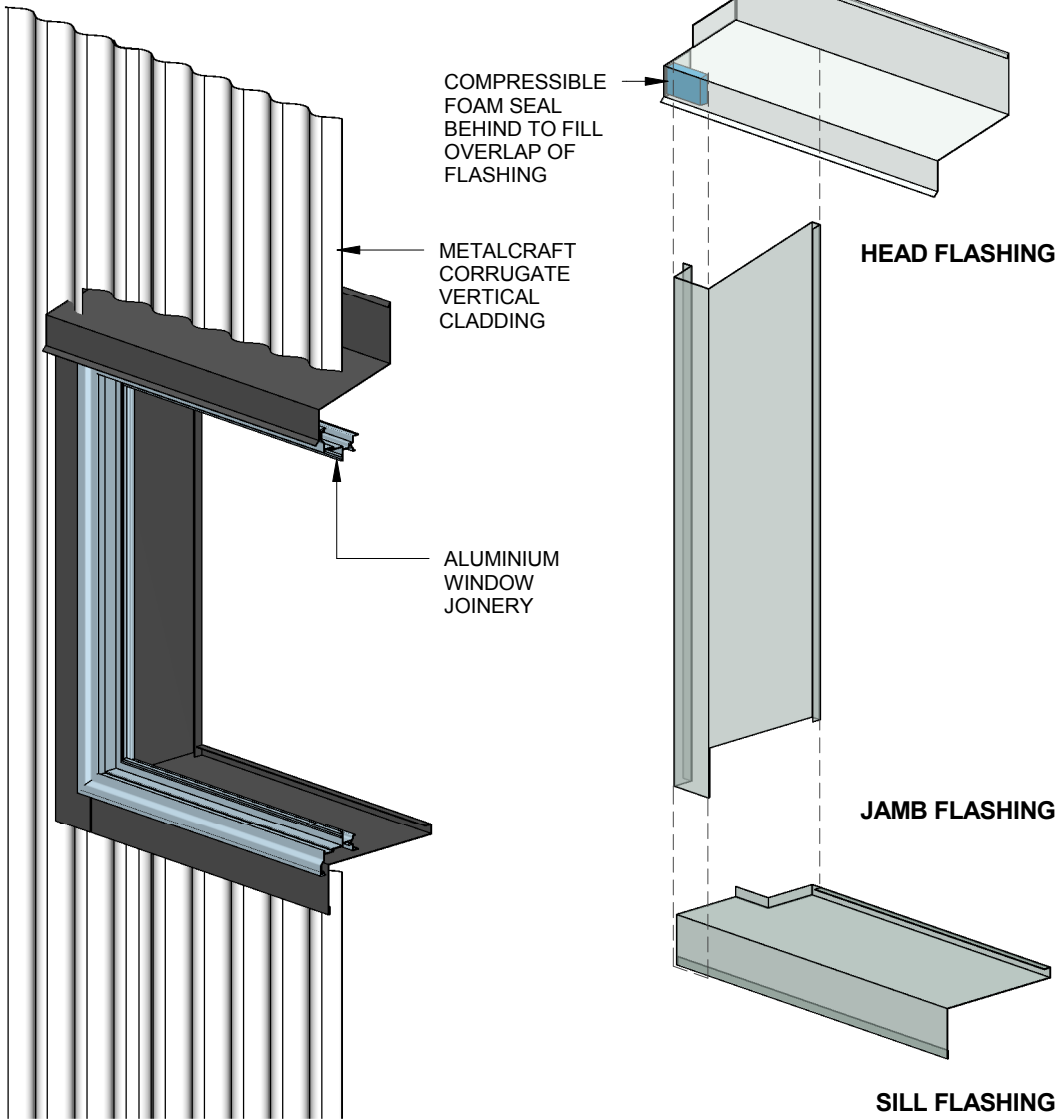

## RECESSED WINDOW FLASHINGS

