

Espan 340[®] / 470[®]

RESIDENTIAL ROOFING

DETAIL LIST		Revision	Date
A 01	RIDGE FLASHING	2.0	FEB 2022
A 02	SAWTOOTH RIDGE	2.0	FEB 2022
A 03	SAWTOOTH EAVE	2.0	FEB 2022
A 04	ROOF VALLEY	2.0	FEB 2022
A 05	CHANGE IN PITCH	2.0	FEB 2022
A 06	EAVE WITH ROUND GUTTER	2.0	FEB 2022
A 07	EAVE WITH SQUARE	2.0	FEB 2022
A 08	BARGE FLASHING	2.0	FEB 2022
A 09	PARAPET WITH TRANSVERSE APRON	2.0	FEB 2022
A 10	TRANSVERSE APRON	2.0	FEB 2022
A 11	PARALLEL APRON	2.0	FEB 2022
A 12	PIPE PENETRATION DIRECT FIXED BOOT FLASHING	2.0	FEB 2022
A 13	PIPE PENETRATION BACK TRAY BOOT FLASHING	2.0	FEB 2022
A 14	3D RIDGE TO BARGE JUCTION	2.0	FEB 2022
A 15	3D DUTCH GABLE	2.0	FEB 2022
A 16	3D APRON	2.0	FEB 2022
A 17	3D BACK TRAY PENETRATION	2.0	FEB 2022
A 18	3D CHIMNEY PENETRATION	2.0	FEB 2022
A 19	PARALLEL HIDDEN GUTTER	2.0	FEB 2022
A 20	PARALLEL HIDDEN GUTTER (2 PART FLASHING)	2.0	FEB 2022

ACCEPTABLE SOLUTION AS PER E2/AS1			
	SITUATION 1	SITUATION 2	SITUATION 3
	1. LOW, MEDIUM, HIGH WIND ZONES, WHERE ROOF PITCH ≥ 10°	1. VERY HIGH WIND ZONE 2. LOW, MEDIUM AND HIGH WIND ZONES WHERE ROOF PITCH ≤ 10°	1. ALL ROOF PITCHES IN EXTRA HIGH WIND ZONE
X	MIN. 130mm	MIN. 200mm	MIN. 200mm
Z	MIN. 50mm	MIN. 70mm	MIN. 90mm

ALTERNATIVE SOLUTION AS PER MRM CODE OF PRACTICE	
	CATEGORY A
	1. NORMAL EXPOSURE 2. ROOF PITCH >10°
X	MIN. 130mm
Z	MIN. 50mm (VERTICALLY DOWN FACE - SMOOTH) MIN. 75mm (VERTICALLY DOWN FACE - PROFILED)
	CATEGORY B
	1. EXPOSED (HIGHER RISK) & WIND LOAD EXCEEDS 1.5 kPa. 2. ROOF PITCH <10°
	MIN. 200mm
	MIN. 75mm (VERTICALLY DOWN FACE - SMOOTH) MIN. 100mm (VERTICALLY DOWN FACE - PROFILED)

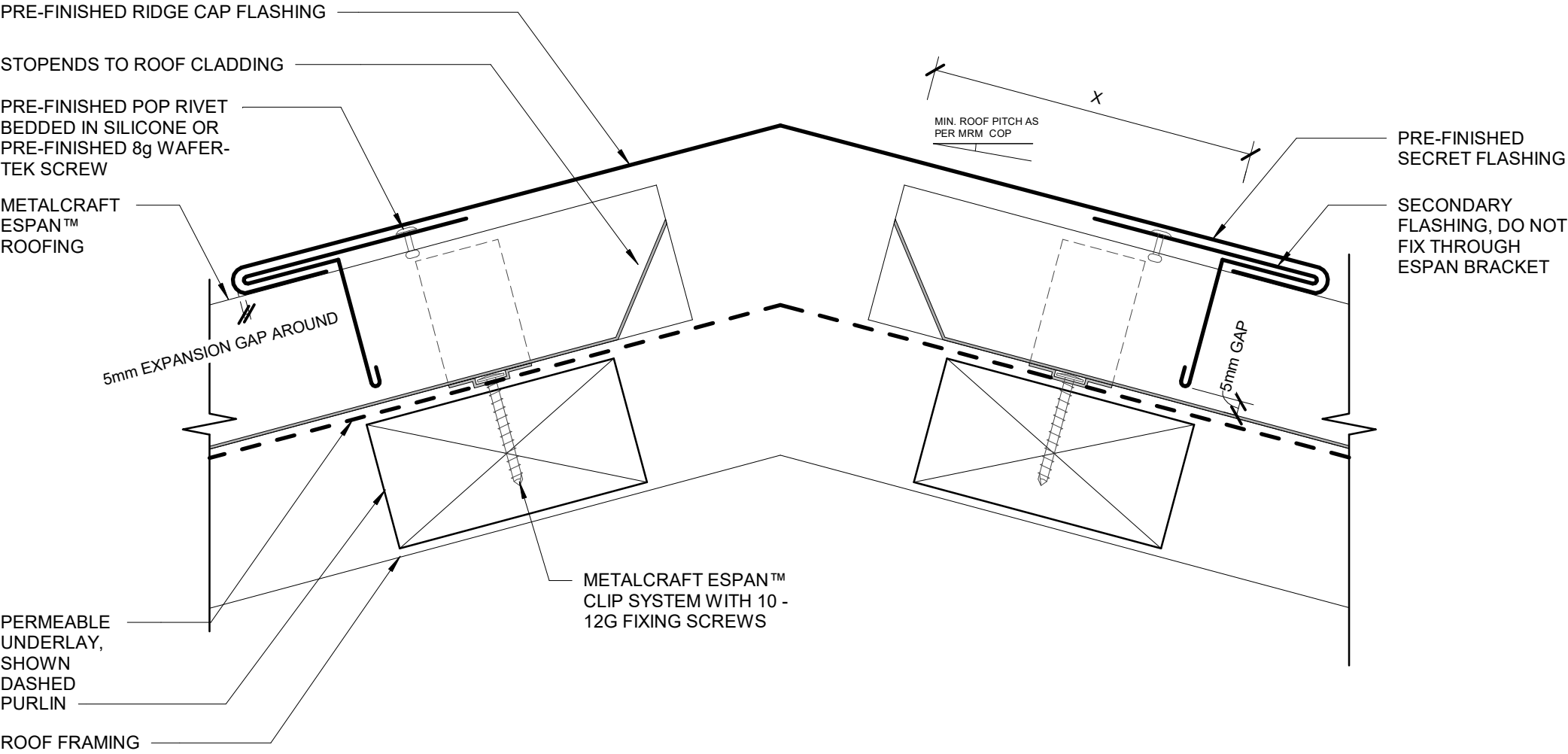

DISCLAIMER:
All details are to be used for indicative purposes only and the designer should consult both the MRM code of practice version 3.0 / 2019, E2 and all other relevant building codes
Details of the supporting mechanisms are indicative only. Compliance of the supporting mechanisms is the responsibility of the designer. Construction detail can vary for wall cladding. The underlay is detailed as a single line for simplicity and is indicative only. Building paper type and method of installation should comply with underlay manufacturers recommendations and NZBC regulations.

ACCEPTABLE SOLUTION AS PER E2/AS1			
	SITUATION 1	SITUATION 2	SITUATION 3
	1. LOW, MEDIUM, HIGH WIND ZONES, WHERE ROOF PITCH ≥ 10°	1. VERY HIGH WIND ZONE 2. LOW, MEDIUM AND HIGH WIND ZONES WHERE ROOF PITCH ≤ 10°	1. ALL ROOF PITCHES IN EXTRA HIGH WIND ZONE
X	MIN. 130mm	MIN. 200mm	MIN. 200mm
Z	MIN. 50mm	MIN. 70mm	MIN. 90mm

ALTERNATIVE SOLUTION AS PER MRM CODE OF PRACTICE	
CATEGORY A	CATEGORY B
1. NORMAL EXPOSURE 2. ROOF PITCH >10°	1. EXPOSED (HIGHER RISK) & WIND LOAD EXCEEDS 1.5 kPa. 2. ROOF PITCH <10°
X MIN. 130mm	MIN. 200mm
Z MIN. 50mm (VERTICALLY DOWN FACE - SMOOTH) MIN. 75mm (VERTICALLY DOWN FACE - PROFILED)	MIN. 75mm (VERTICALLY DOWN FACE - SMOOTH) MIN. 100mm (VERTICALLY DOWN FACE - PROFILED)

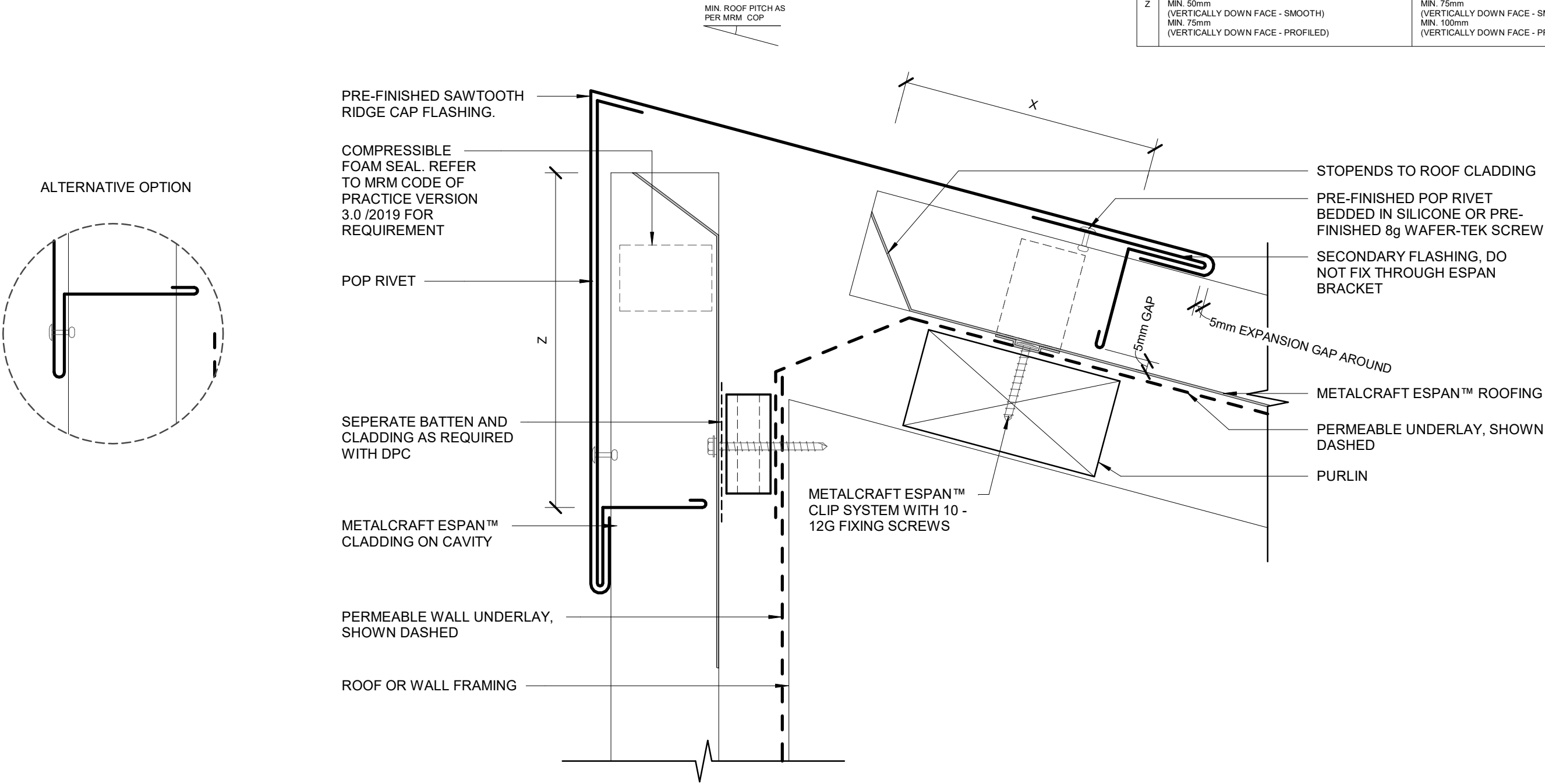

ACCEPTABLE SOLUTION AS PER E2/ASI			
	SITUATION 1	SITUATION 2	SITUATION 3
	1. LOW, MEDIUM, HIGH WIND ZONES, WHERE ROOF PITCH ≥ 10°	1. VERY HIGH WIND ZONE 2. LOW, MEDIUM AND HIGH WIND ZONES WHERE ROOF PITCH ≤ 10°	1. ALL ROOF PITCHES IN EXTRA HIGH WIND ZONE
X	MIN. 130mm	MIN. 200mm	MIN. 200mm
Z	MIN. 50mm	MIN. 70mm	MIN. 90mm

ALTERNATIVE SOLUTION AS PER MRM CODE OF PRACTICE	
	CATEGORY A
	1. NORMAL EXPOSURE 2. ROOF PITCH >10°
X	MIN. 130mm
Z	MIN. 50mm (VERTICALLY DOWN FACE - SMOOTH) MIN. 75mm (VERTICALLY DOWN FACE - PROFILED)
	CATEGORY B
	1. EXPOSED (HIGHER RISK) & WIND LOAD EXCEEDS 1.5 kPa. 2. ROOF PITCH <10°
	MIN. 200mm
	MIN. 75mm (VERTICALLY DOWN FACE - SMOOTH) MIN. 100mm (VERTICALLY DOWN FACE - PROFILED)

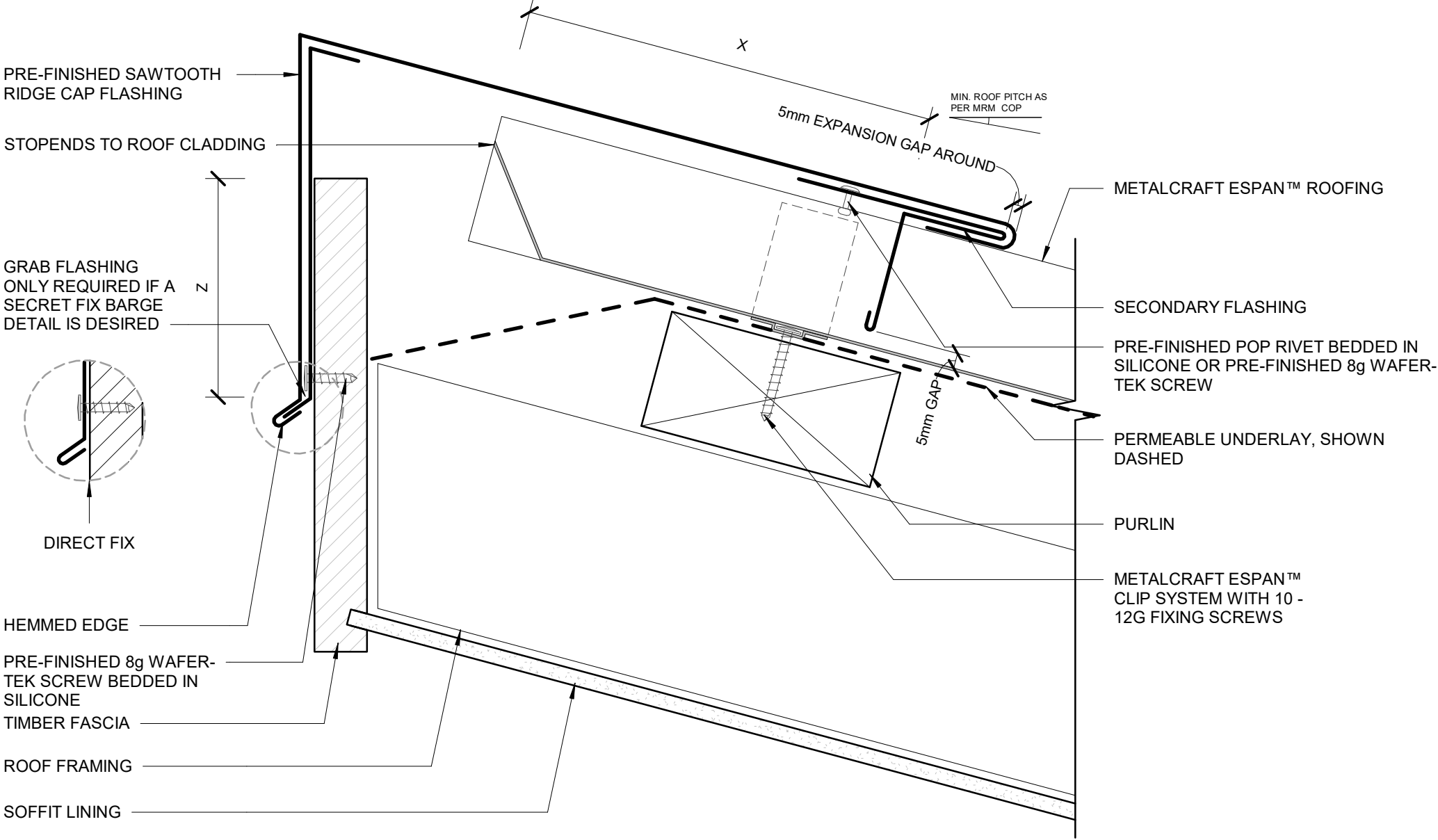

METALCRAFT ESPAN™
ROOFING

REFER TO NZ METAL ROOF & WALL
CLADDING CODE OF PRACTICE V3.0
FOR MINIMUM DIMENSION

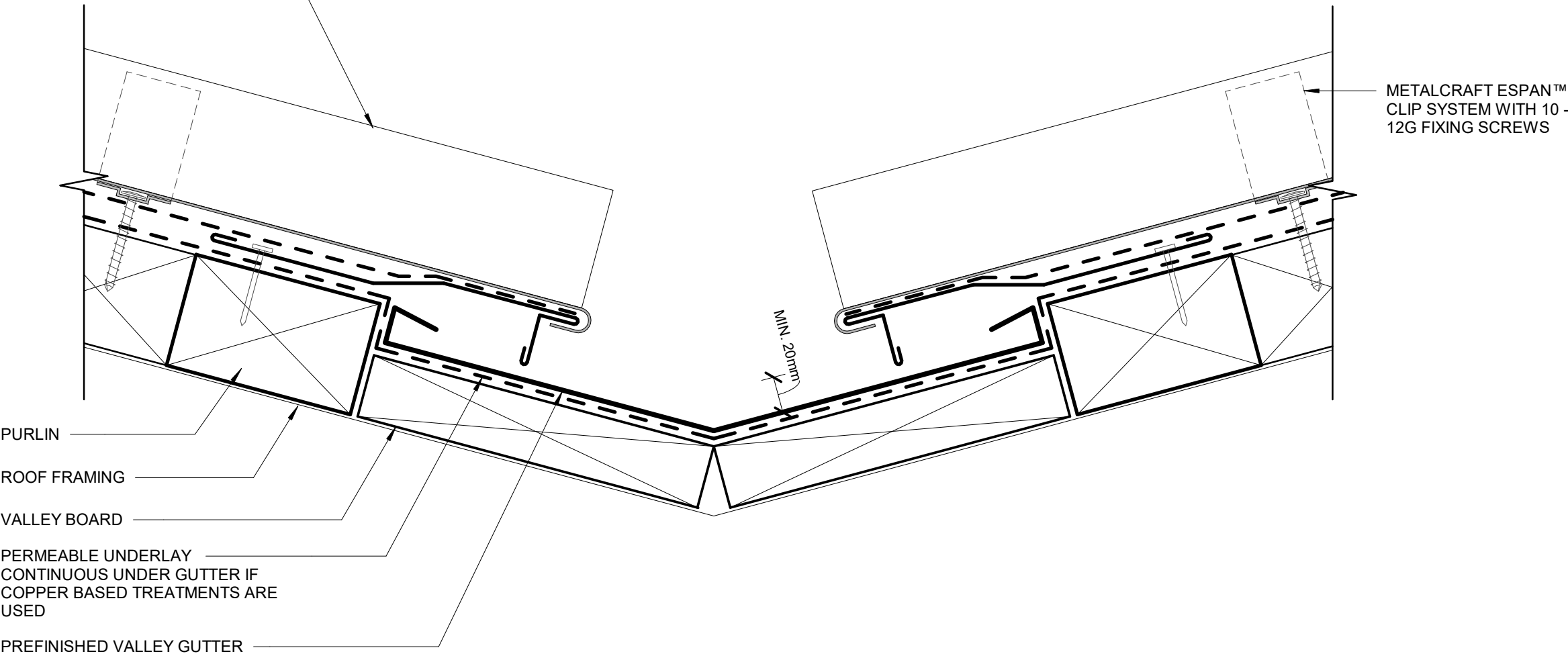

ALTERNATIVE OPTION - A

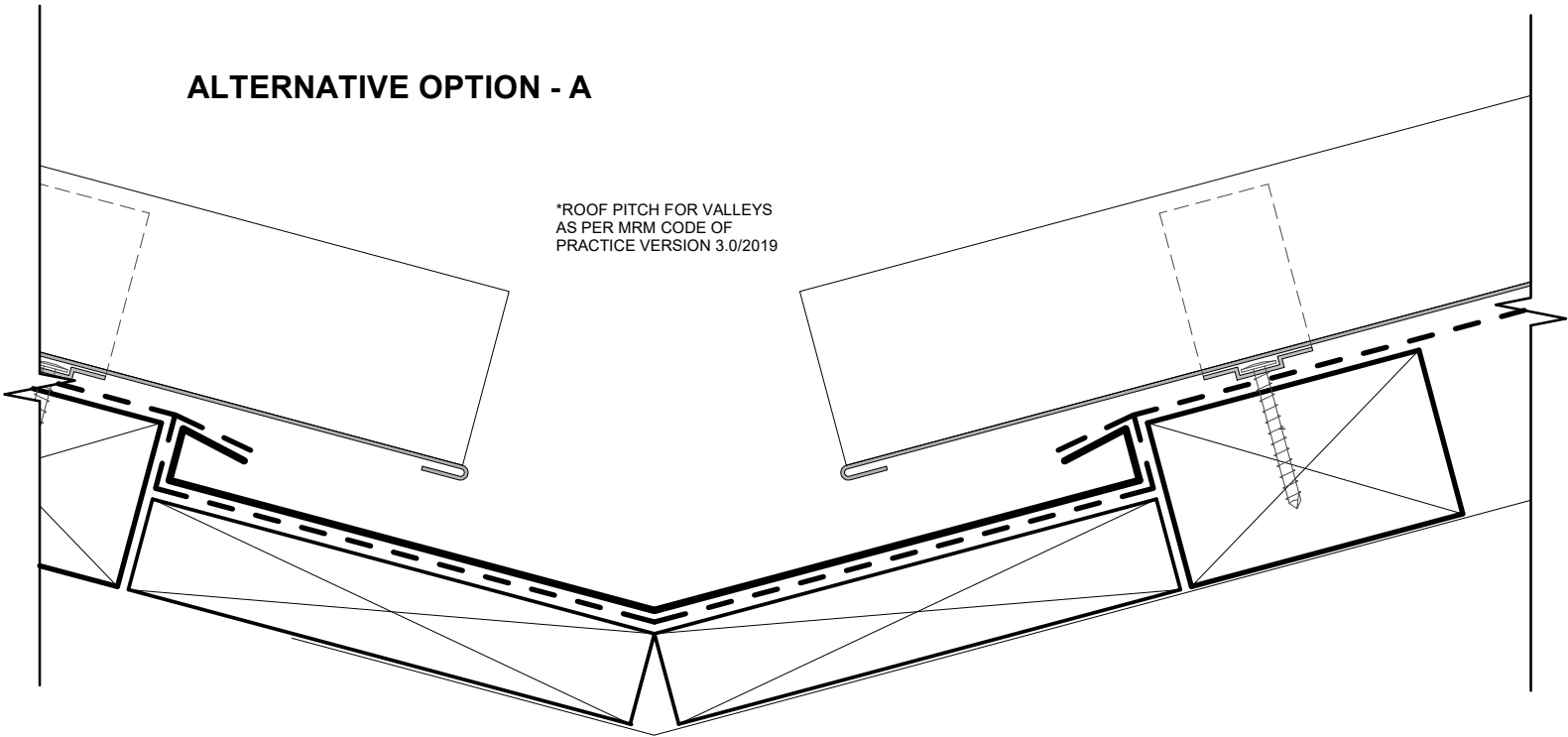

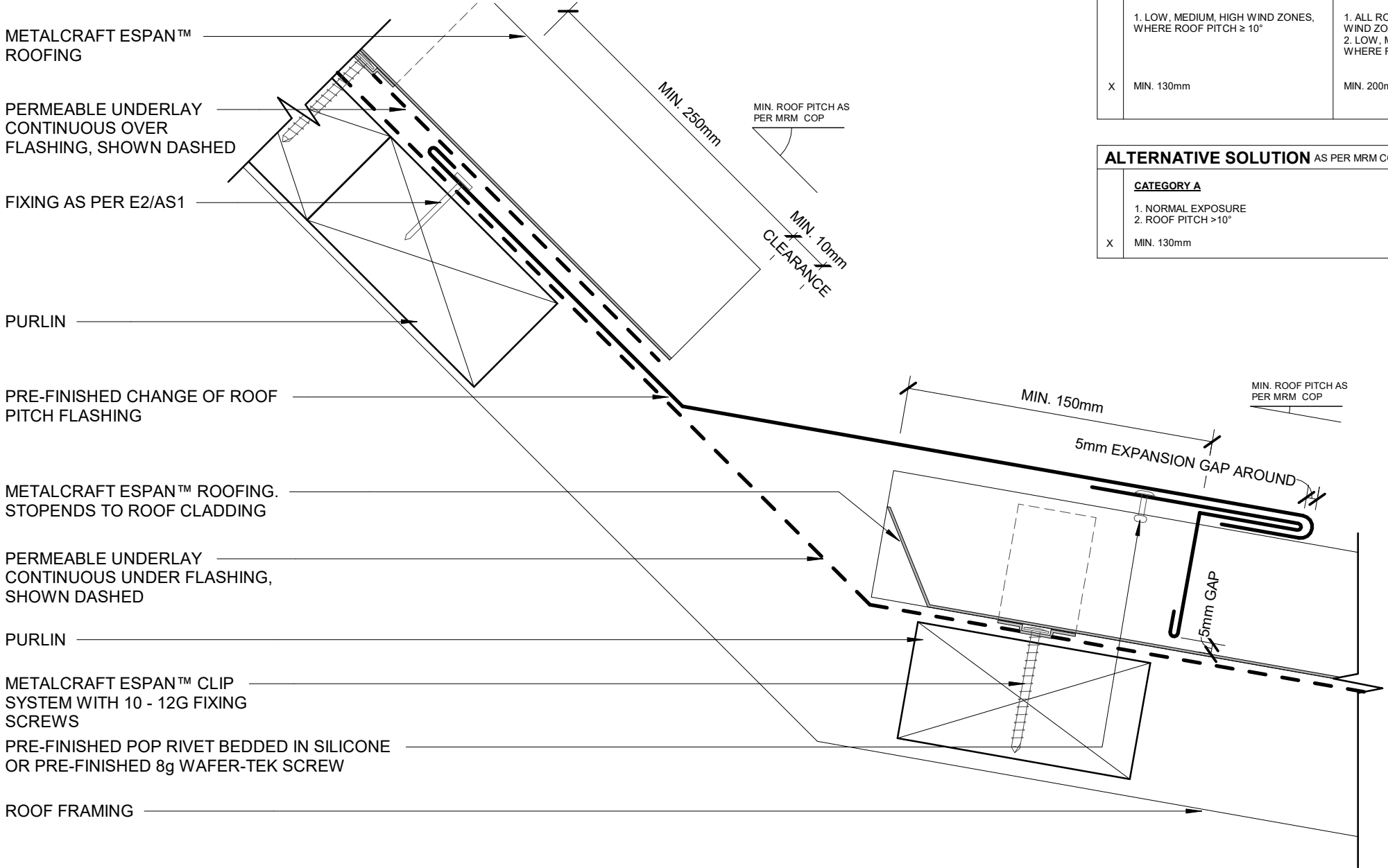

ACCEPTABLE SOLUTION AS PER E2/AS1			
	SITUATION 1	SITUATION 2	SITUATION 3
	1. LOW, MEDIUM, HIGH WIND ZONES, WHERE ROOF PITCH ≥ 10°	1. ALL ROOF PITCHES IN VERY HIGH WIND ZONE 2. LOW, MEDIUM, HIGH WIND ZONES WHERE ROOF PITCH ≤ 10°	1. NOT PERMITTED UNDER E2/AS1
X	MIN. 130mm	MIN. 200mm	

ALTERNATIVE SOLUTION AS PER MRM CODE OF PRACTICE	
CATEGORY A	CATEGORY B
1. NORMAL EXPOSURE 2. ROOF PITCH >10°	1. EXPOSED (HIGHER RISK) & WIND LOAD EXCEEDS 1.5 kPa. 2. ROOF PITCH <10°
X	MIN. 130mm
	MIN. 200mm

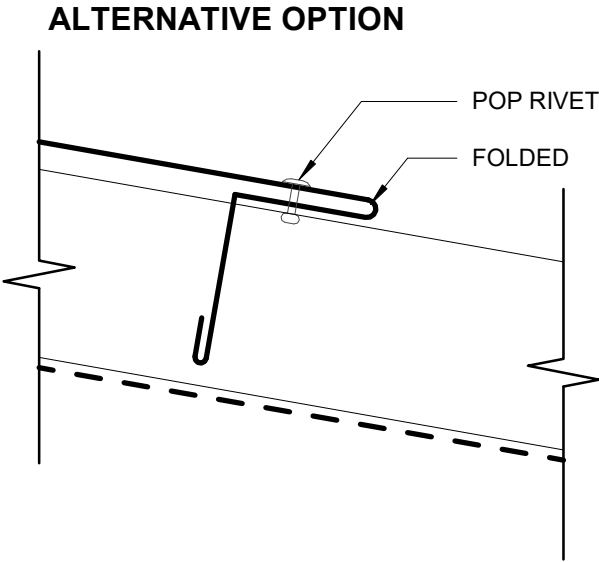

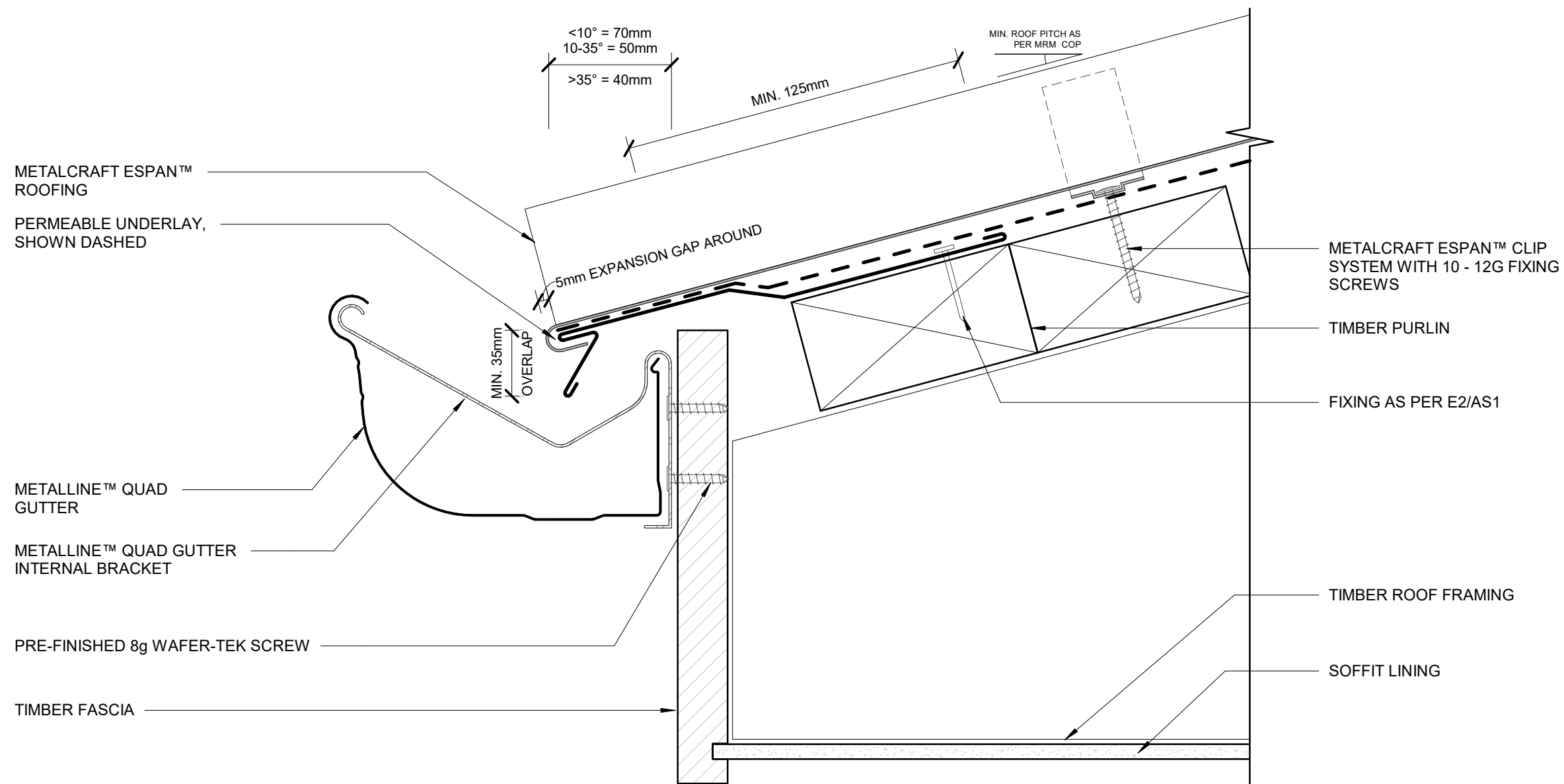

ALTERNATIVE OPTION

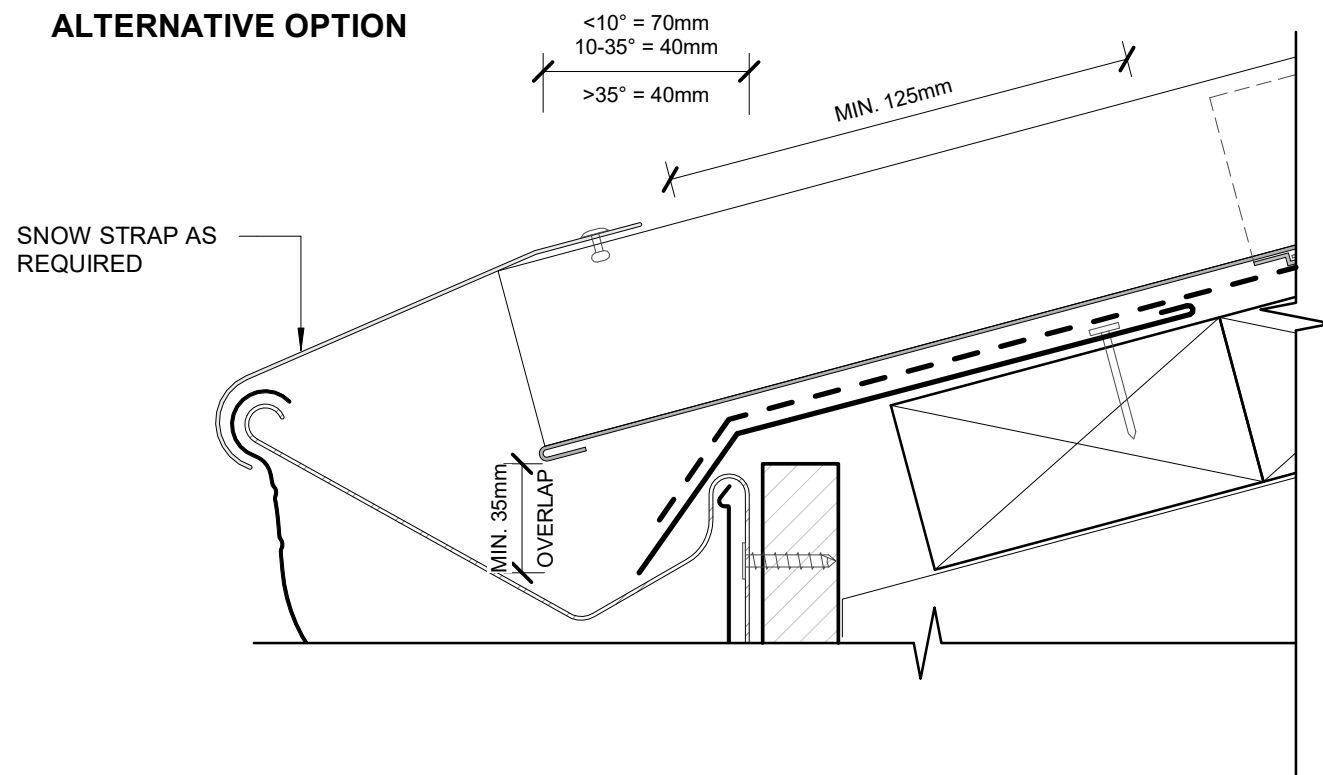

ACCEPTABLE SOLUTION AS PER E2/AS1			
	SITUATION 1	SITUATION 2	SITUATION 3
	1. LOW, MEDIUM, HIGH WIND ZONES, WHERE ROOF PITCH ≥ 10°	1. ALL ROOF PITCHES IN VERY HIGH WIND ZONE 2. LOW, MEDIUM, HIGH WIND ZONES WHERE ROOF PITCH ≤ 10°	1. FOR ALL ROOF PITCHES IN EXTRA HIGH WIND ZONES
Z	MIN. 50mm	MIN. 70mm	MIN. 90mm

ALTERNATIVE SOLUTION AS PER MRM CODE OF PRACTICE			
	CATEGORY A	CATEGORY B	
	1. NORMAL EXPOSURE 2. ROOF PITCH >10°	1. EXPOSED (HIGHER RISK) & WIND LOAD EXCEEDS 1.5 kPa. 2. ROOF PITCH <10°	
Z	MIN. 50mm (VERTICALLY DOWN FACE - SMOOTH) MIN. 75mm (VERTICALLY DOWN FACE - PROFILED)	MIN. 75mm (VERTICALLY DOWN FACE - SMOOTH) MIN. 100mm (VERTICALLY DOWN FACE - PROFILED)	

EAVE FLASHING IS ALWAYS REQUIRED

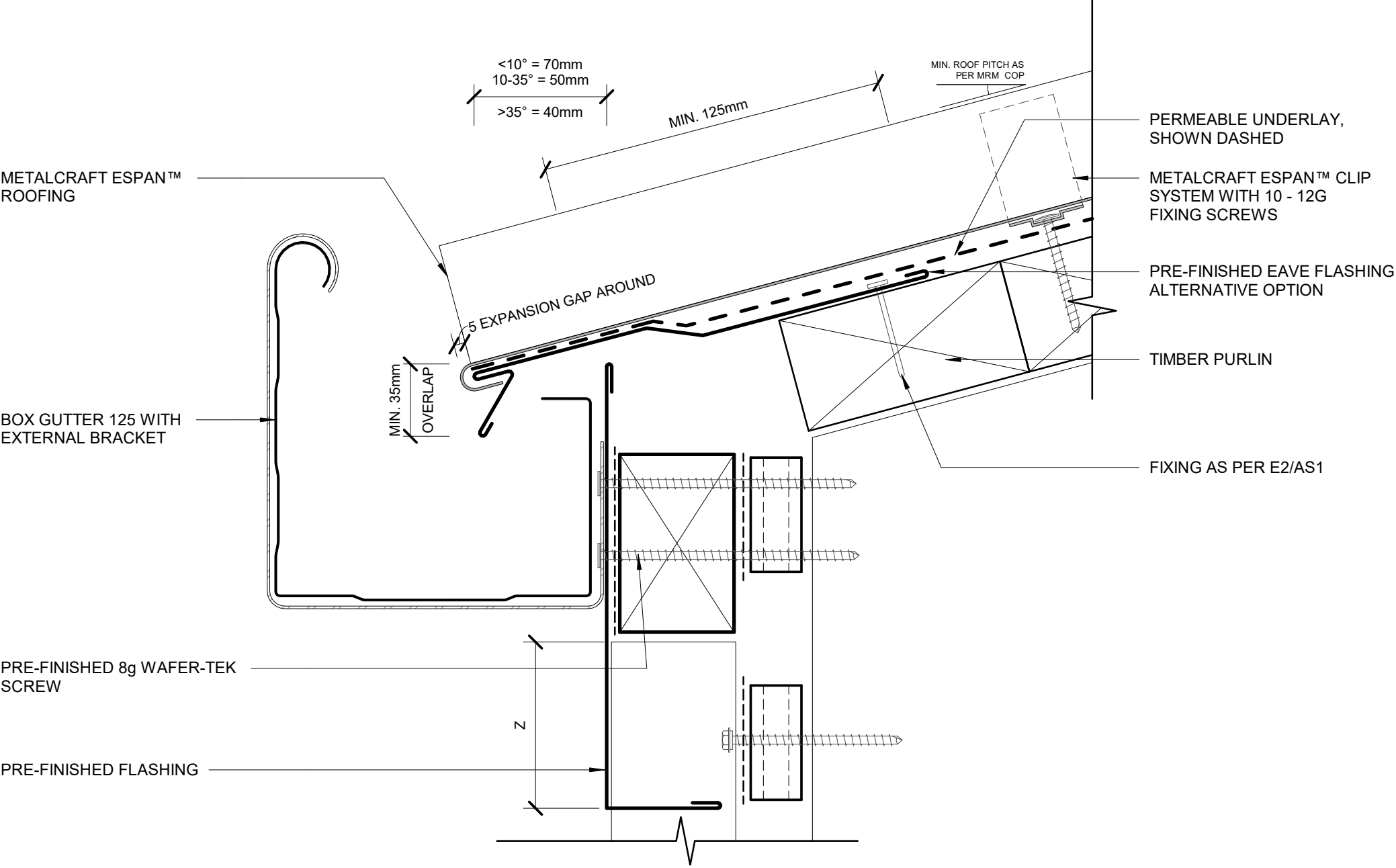

DISCLAIMER:
All details are to be used for indicative purposes only and the designer should consult both the MRM code of practice version 3.0 / 2019, E2 and all other relevant building codes
Details of the supporting mechanisms are indicative only. Compliance of the supporting mechanisms is the responsibility of the designer. Construction detail can vary for wall cladding. The underlay is detailed as a single line for simplicity and is indicative only. Building paper type and method of installation should comply with underlay manufacturers recommendations and NZBC regulations.

ACCEPTABLE SOLUTION AS PER E2/ASI			
	SITUATION 1	SITUATION 2	SITUATION 3
	1. LOW, MEDIUM, HIGH WIND ZONES, WHERE ROOF PITCH ≥ 10°	1. ALL ROOF PITCHES IN VERY HIGH WIND ZONE 2. LOW, MEDIUM, HIGH WIND ZONES WHERE ROOF PITCH ≤ 10°	1. FOR ALL ROOF PITCHES IN EXTRA HIGH WIND ZONES
Z	MIN. 50mm	MIN. 70mm	MIN. 90mm

ALTERNATIVE SOLUTION AS PER MRM CODE OF PRACTICE		
	CATEGORY A	CATEGORY B
	1. NORMAL EXPOSURE 2. ROOF PITCH >10°	1. EXPOSED (HIGHER RISK) & WIND LOAD EXCEEDS 1.5 kPa. 2. ROOF PITCH <10°
Z	MIN. 50mm (VERTICALLY DOWN FACE - SMOOTH) MIN. 75mm (VERTICALLY DOWN FACE - PROFILED)	MIN. 75mm (VERTICALLY DOWN FACE - SMOOTH) MIN. 100mm (VERTICALLY DOWN FACE - PROFILED)

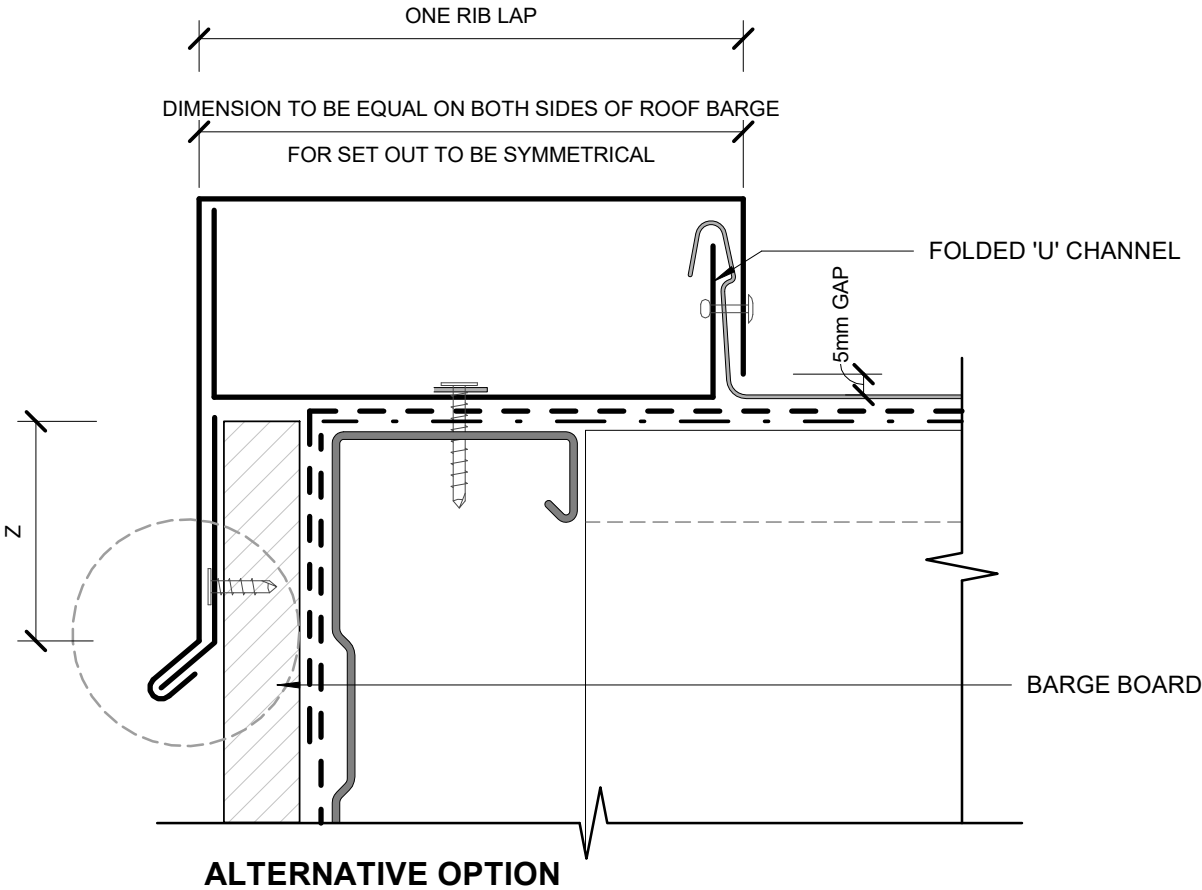
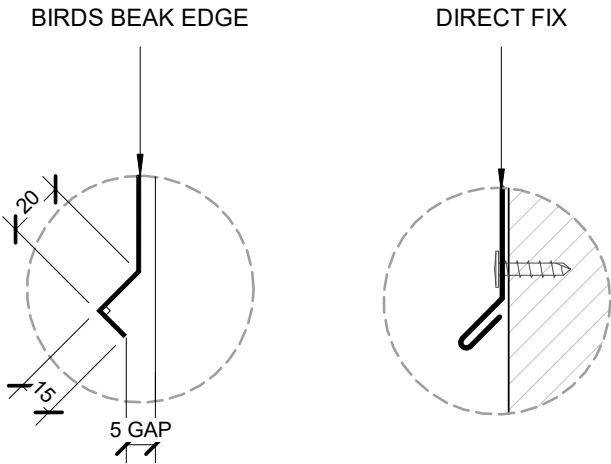
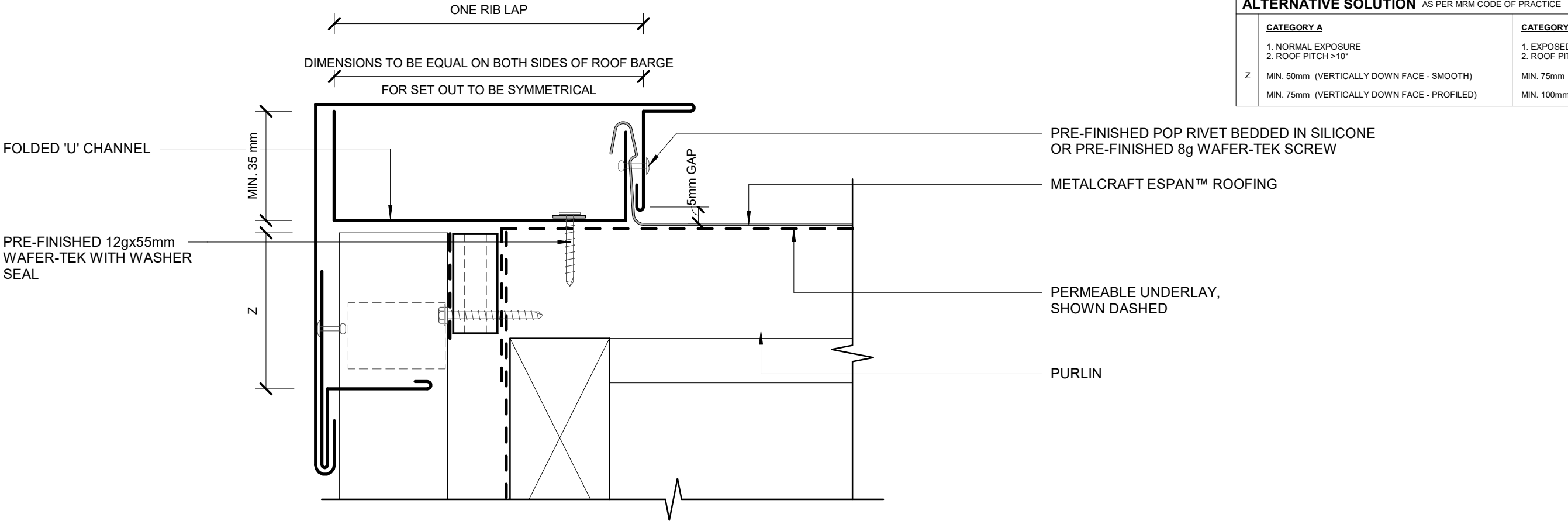

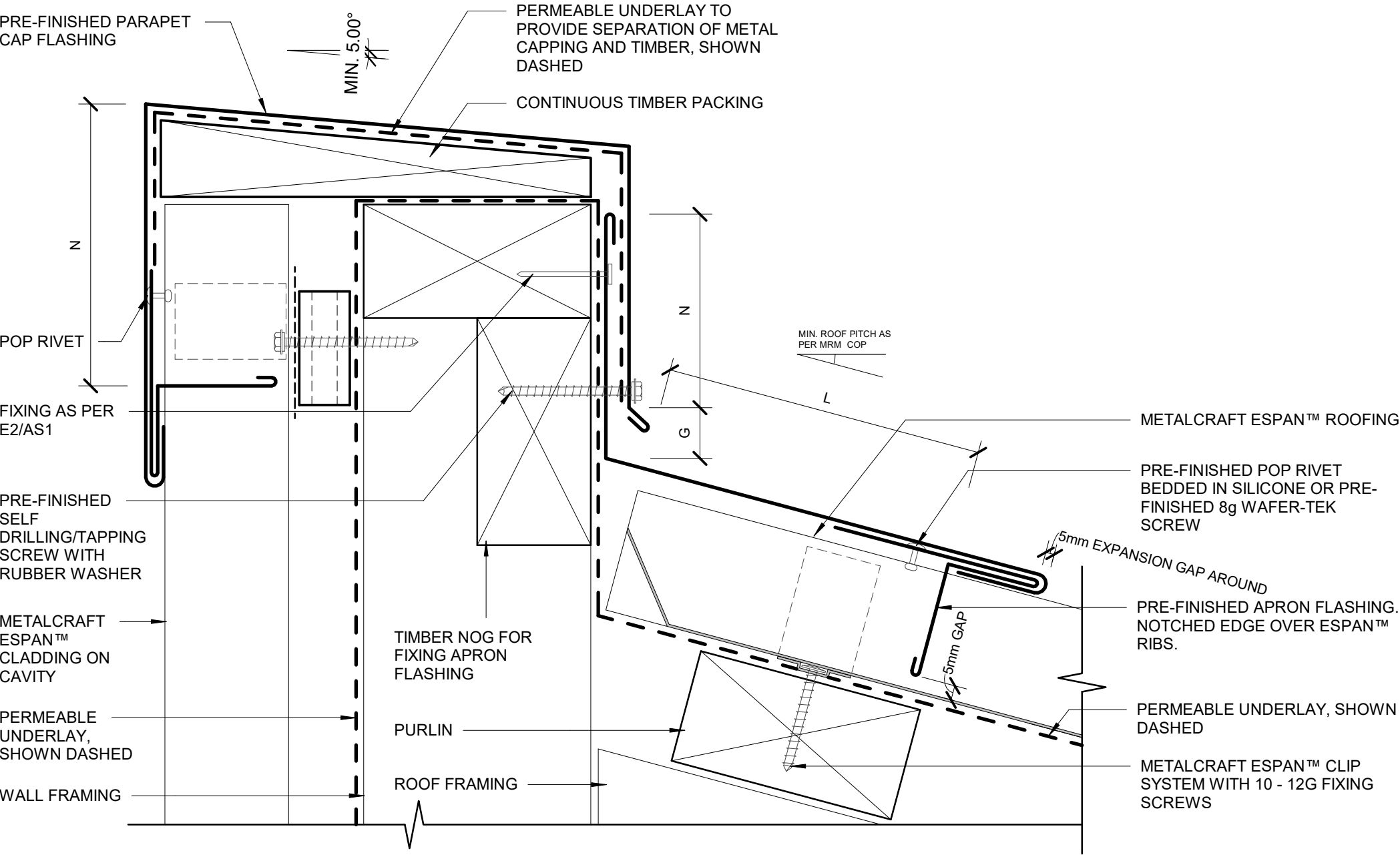

ACCEPTABLE SOLUTION AS PER E2/AS1			
	SITUATION 1	SITUATION 2	SITUATION 3
	1. LOW, MEDIUM, HIGH WIND ZONES, WHERE ROOF PITCH ≥ 10°	1. ALL ROOF PITCHES IN VERY HIGH WIND ZONES 2. LOW, MEDIUM, AND HIGH WIND ZONES WHERE ROOF PITCH ≤ 10°	1. ALL ROOF PITCHES IN EXTRA HIGH WIND ZONE
G	MIN. 35mm	MIN. 35mm	MIN. 35mm
N	MIN. 75mm	MIN. 75mm	
L	MIN. 130mm	MIN. 200mm	MIN. 200mm

ALTERNATIVE SOLUTION AS PER MRM CODE OF PRACTICE	
CATEGORY A	CATEGORY B
1. NORMAL EXPOSURE 2. ROOF PITCH >10°	1. EXPOSED (HIGHER RISK) & WIND LOAD EXCEEDS 1.5 kPa. 2. ROOF PITCH <10°
25mm	25mm
G MIN. 50mm + HEM OR 75mm (VERTICALLY UP FACE - SMOOTH)	MIN. 75mm + HEM OR 100mm (VERTICALLY UP FACE - SMOOTH)
N MIN. 75mm + HEM OR 100mm (VERTICALLY UP FACE - PROFILED)	MIN. 100mm + HEM OR 125mm (VERTICALLY UP FACE - PROFILED)
L MIN. 150mm	MIN. 200mm

ALTERNATIVE OPTION

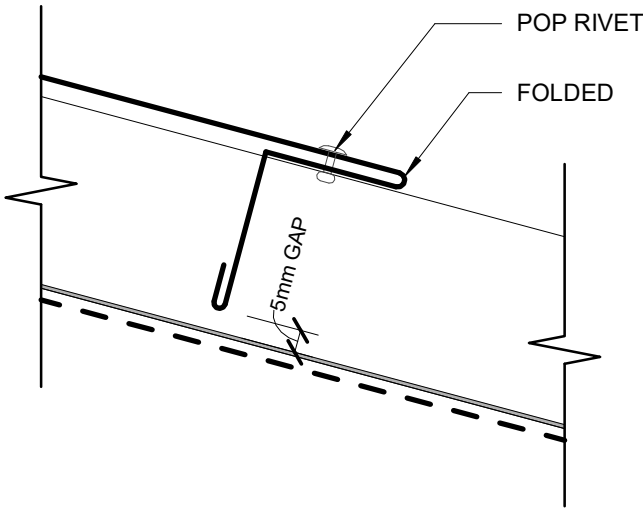

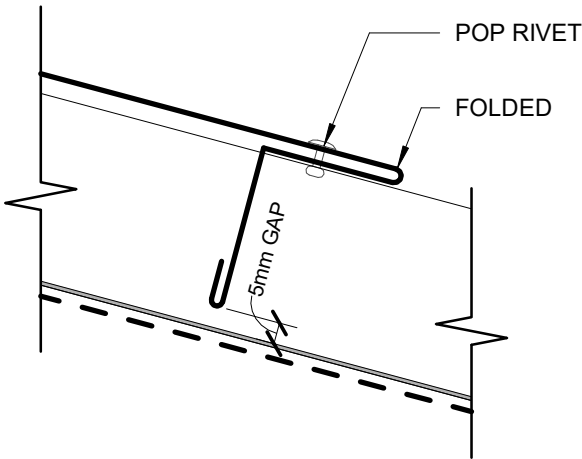
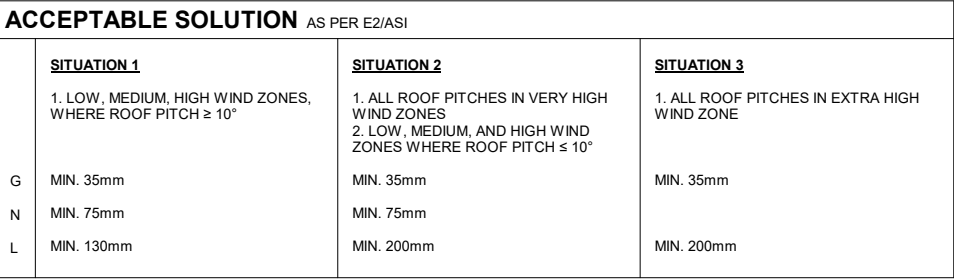

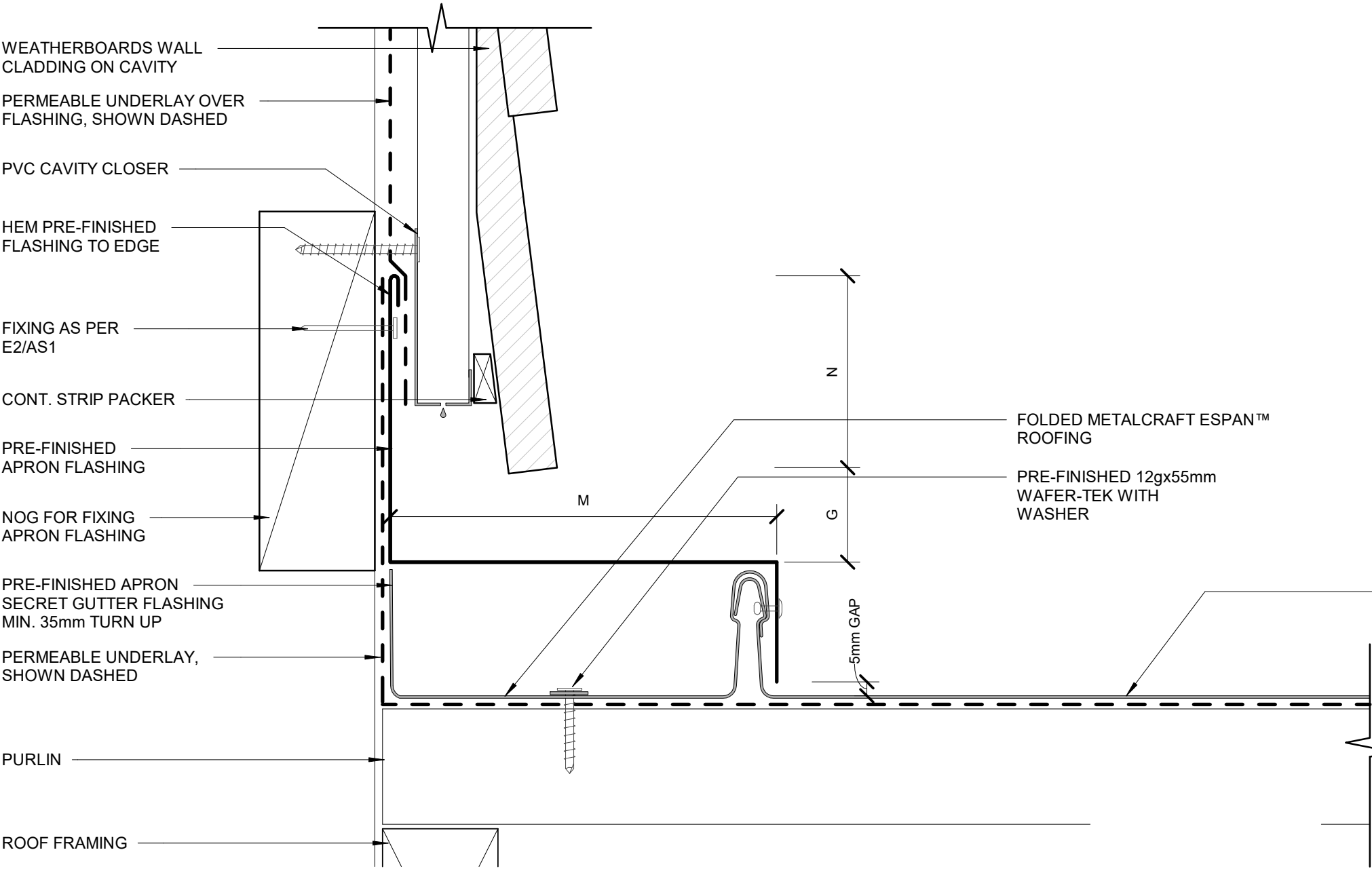

ACCEPTABLE SOLUTION AS PER E2/AS1			
	SITUATION 1	SITUATION 2	SITUATION 3
	1. LOW, MEDIUM, HIGH WIND ZONES, WHERE ROOF PITCH ≥ 10°	1. ALL ROOF PITCHES IN VERY HIGH WIND ZONE 2. LOW, MEDIUM, AND HIGH WIND ZONES WHERE ROOF PITCH ≤ 10°	1. ALL ROOF PITCHES IN EXTRA HIGH WIND ZONE
G	MIN. 35mm	MIN. 35mm	MIN. 35mm
N	MIN. 75mm	MIN. 75mm	MIN. 75mm
M	AT LEAST TWO CRESTS	AT LEAST TWO CRESTS	AT LEAST TWO CRESTS

ALTERNATIVE SOLUTION AS PER MRM CODE OF PRACTICE	
CATEGORY A	CATEGORY B
1. NORMAL EXPOSURE 2. ROOF PITCH >10°	1. EXPOSED (HIGHER RISK) & WIND LOAD EXCEEDS 1.5 kPa. 2. ROOF PITCH <10°
G 25mm	25mm
N MIN. 50mm + HEM OR 75mm (VERTICALLY UP FACE - SMOOTH) MIN. 75mm + HEM OR 100mm (VERTICALLY UP FACE - PROFILED)	MIN. 75mm + HEM OR 100mm (VERTICALLY UP FACE - SMOOTH) MIN. 100mm + HEM OR 125mm (VERTICALLY UP FACE - PROFILED)
M ONE RIB	

ALTERNATIVE OPTION - A

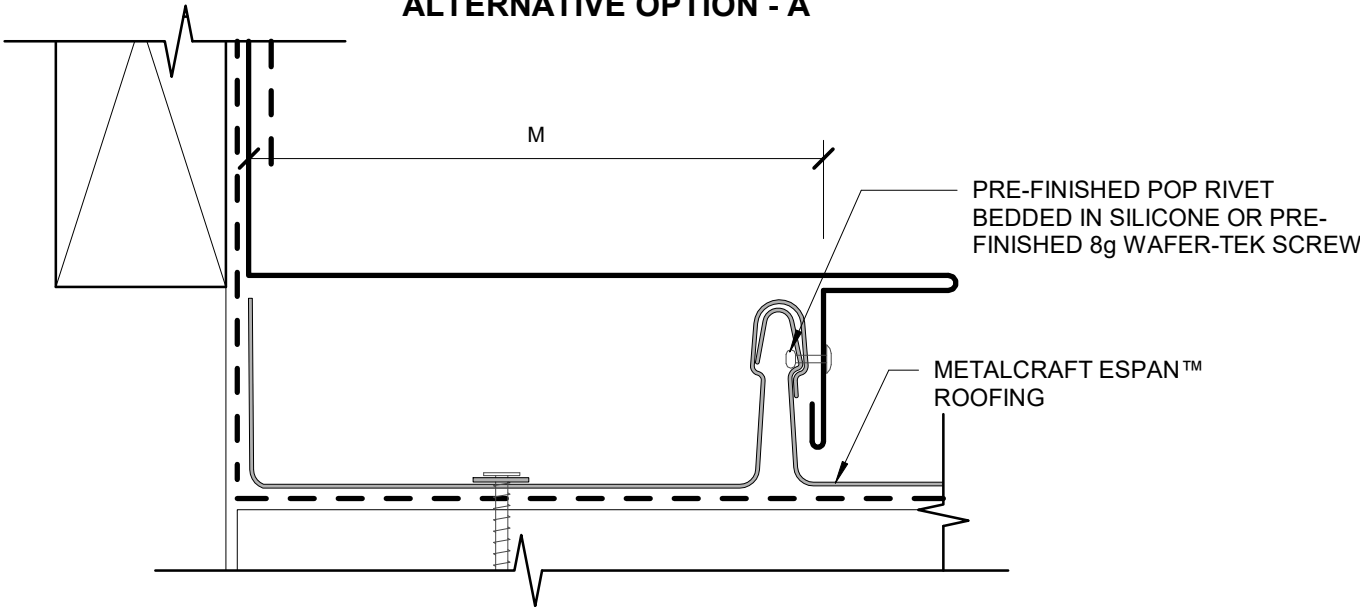

ALTERNATIVE OPTION - B

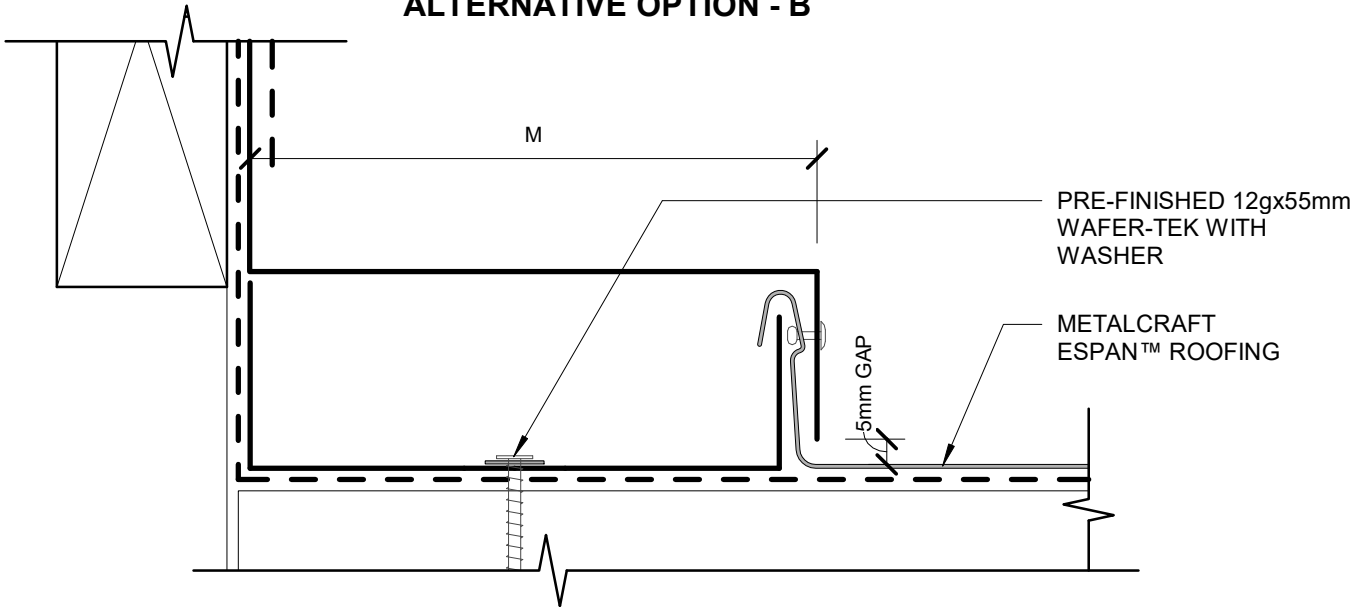

* MIN. 10° FOR PIPE PENETRATION WITH A BOOT.

BOOT FLASHING MUST BE FIXED DIAGONALLY.

BOOT FLASHING IS ONLY APPLICABLE WHEN LESS THAN 50% OF THE PAN IS BLOCKED.

WHEN ROOF PITCH IS LESS THAN 10° USE BACK TRAY AS PER A13

REFER TO MRM CODE OF PRACTICE

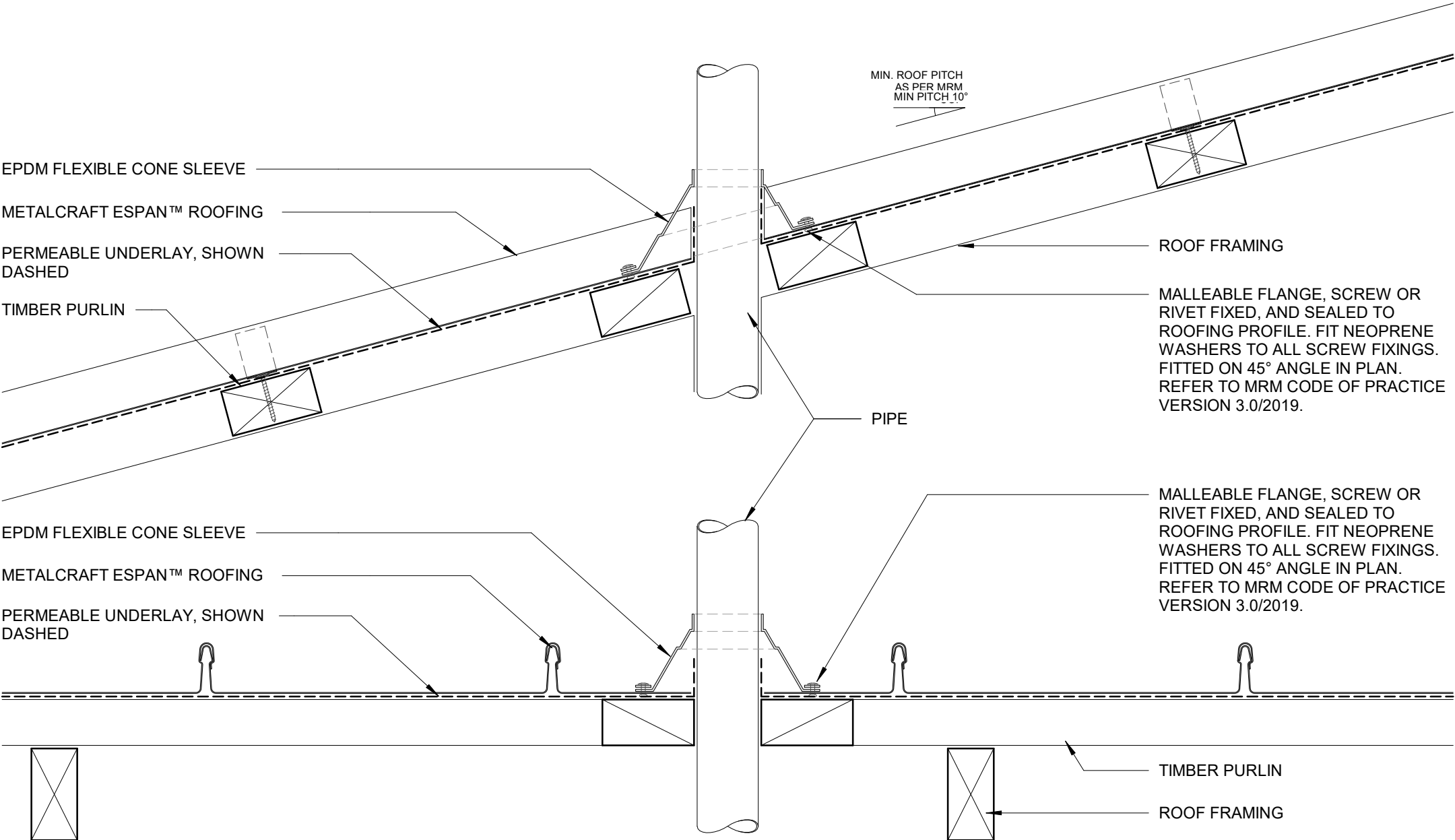

* MIN. 3° FOR PIPE PENETRATION.

BACK TRAY AND BOOT FLASHING IS APPLICABLE WHEN MORE THAN 50% OF PAN IN BLOCKED, OR WHEN THE ROOF PITCH IS LESS THAN 10°

REFER TO MRM CODE OF PRACTICE

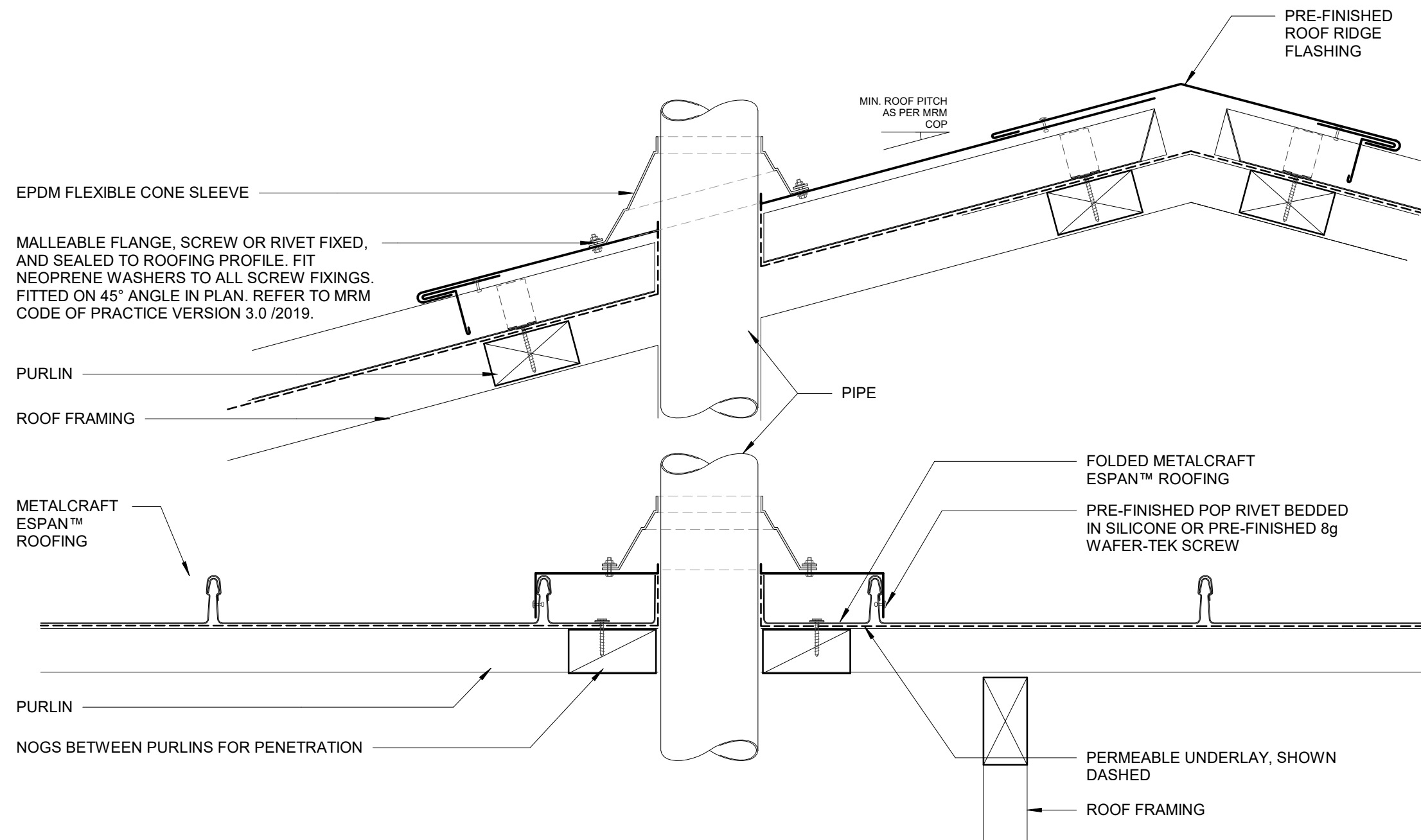

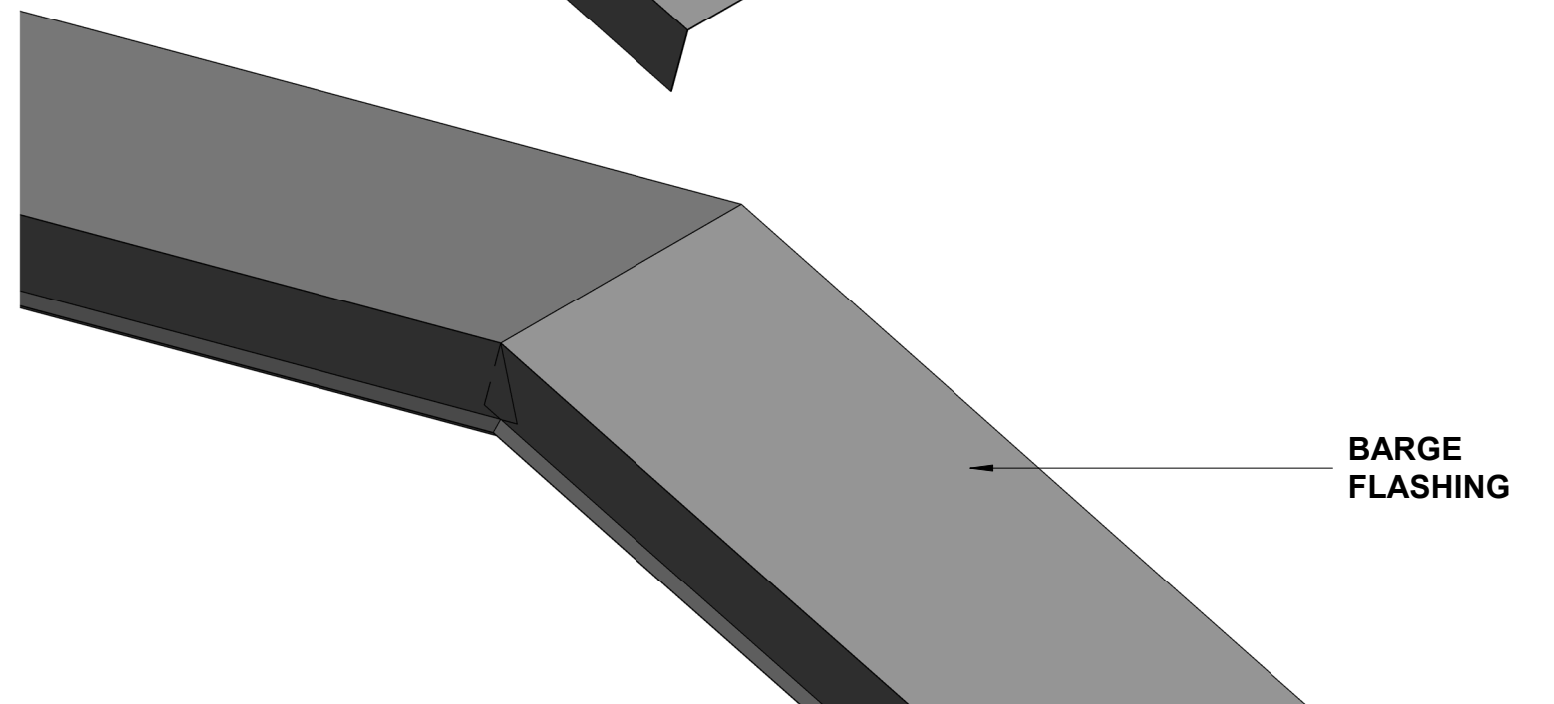
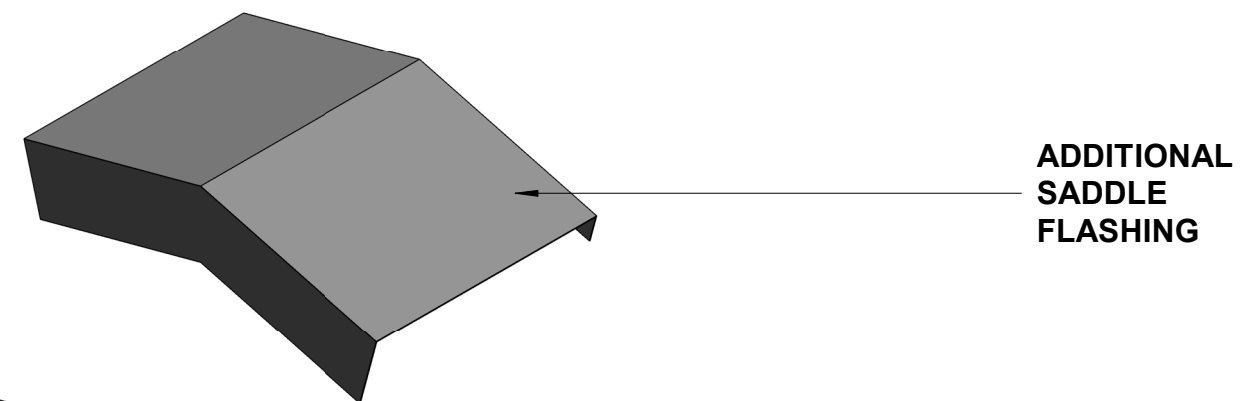
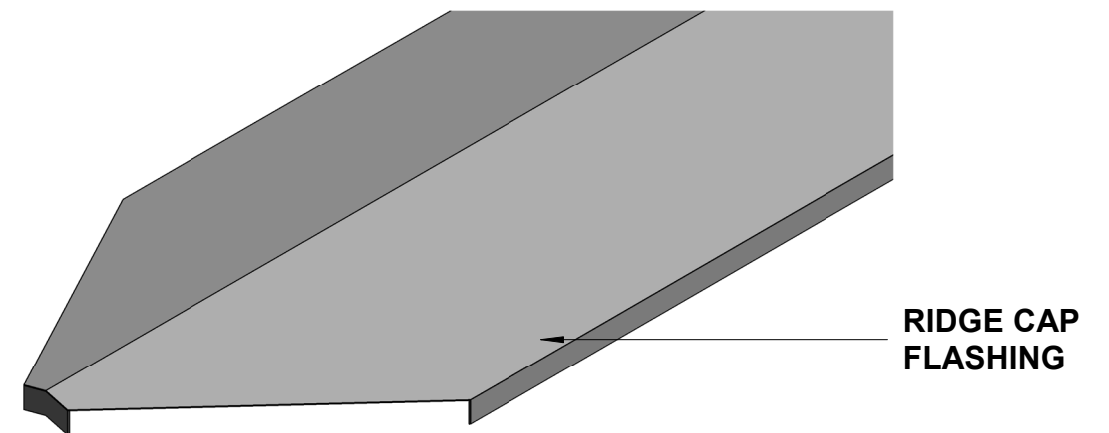
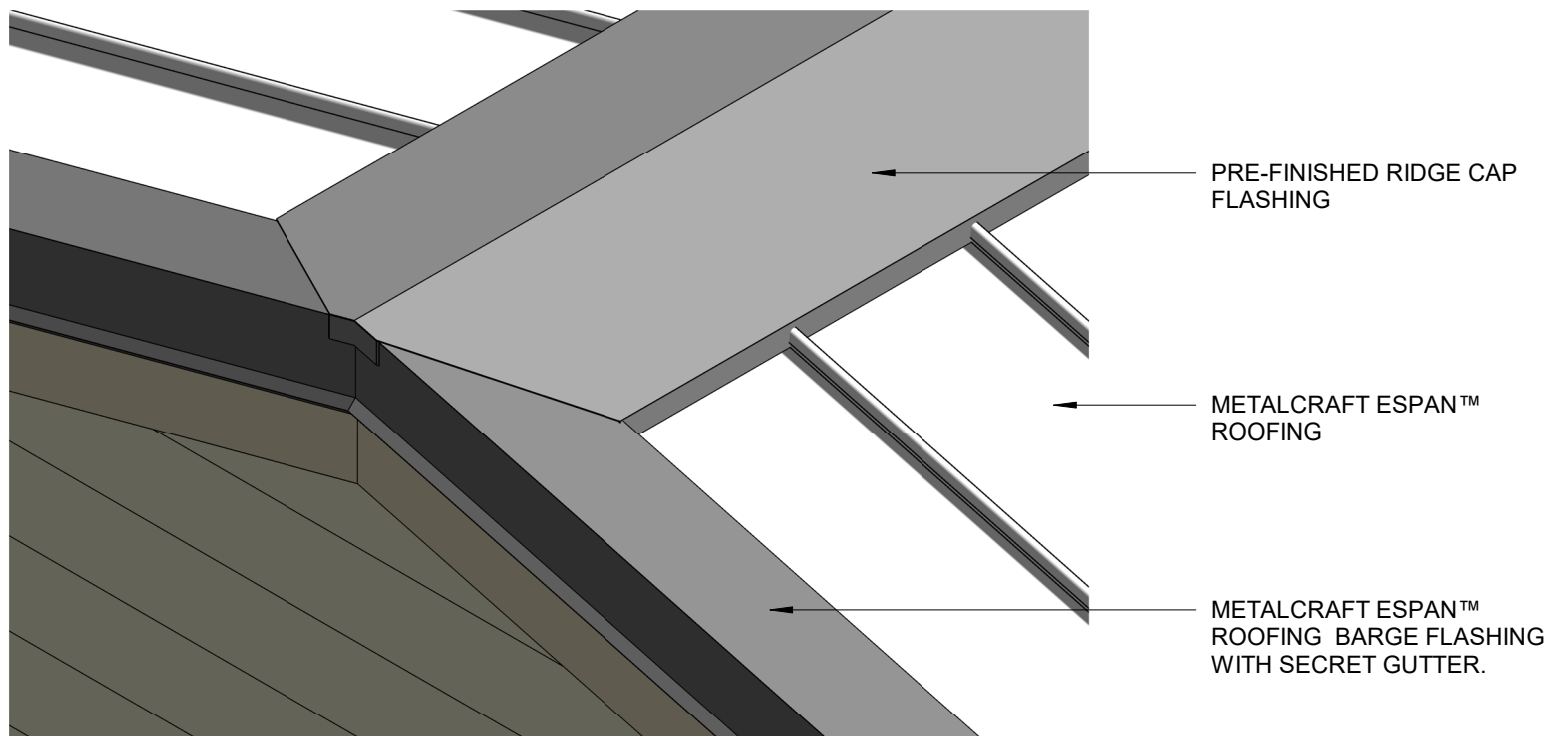

* PLEASE REFER TO MRM CODE OF PRACTICE VERSION 3.0 /2019

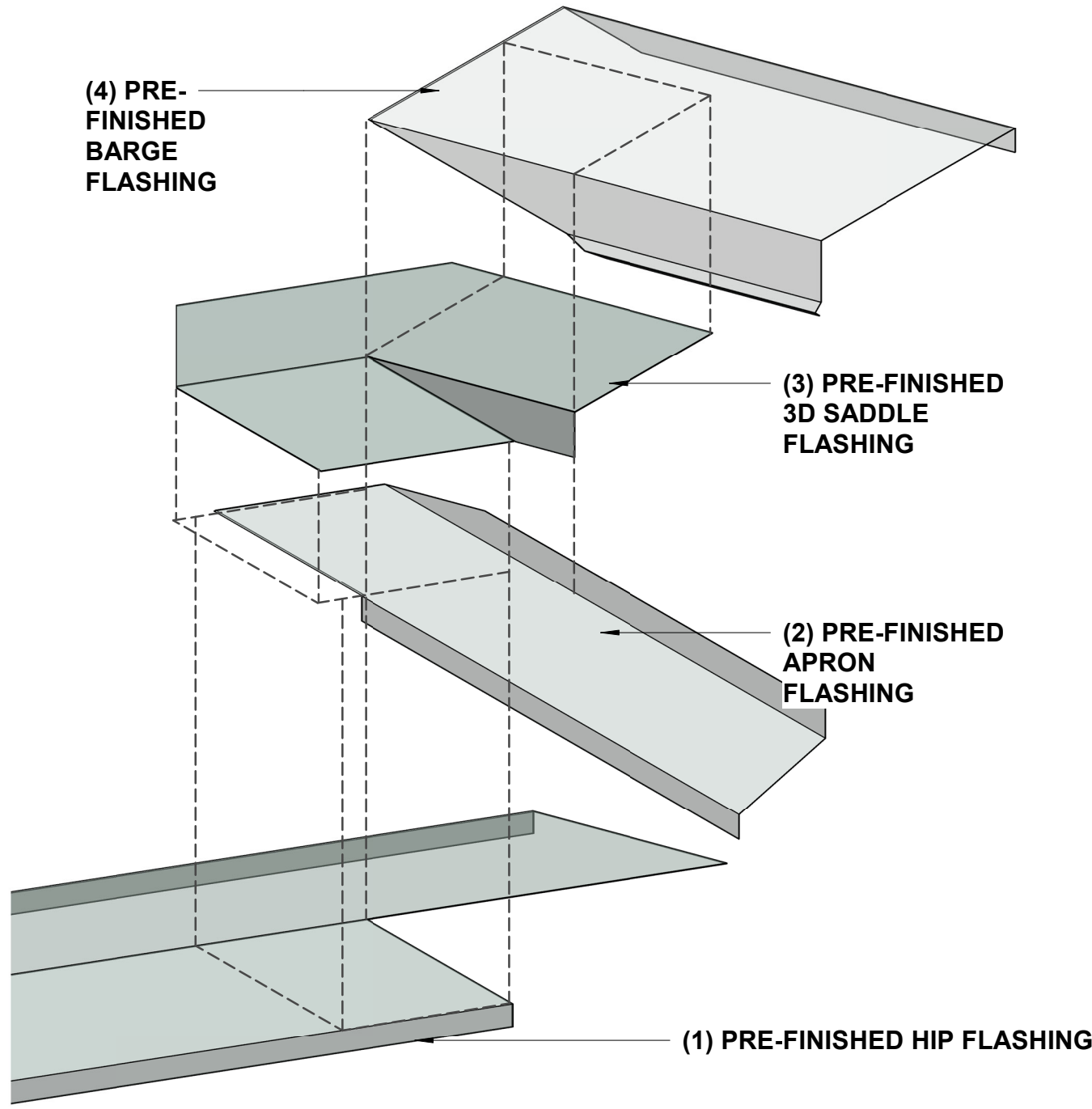
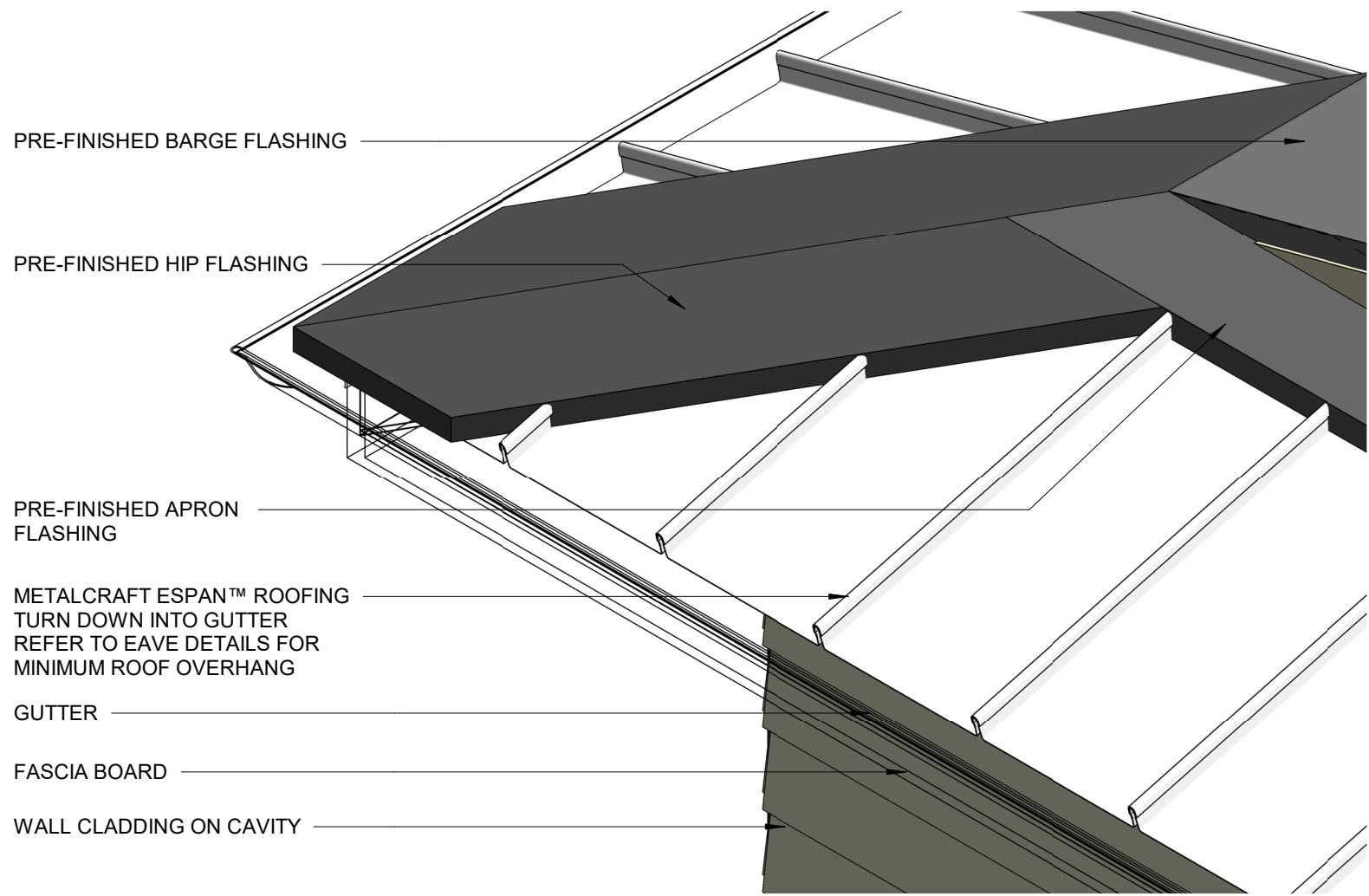

* PLEASE REFER TO MRM CODE OF PRACTICE VERSION 3.0/2019

WALL CLADDING ON CAVITY

PRE-FINISHED APRON FLASHING
WITH SECRET GUTTER.

PRE-FINISHED APRON DIVERTER

METALCRAFT ESPAN™ ROOFING
TURN DOWN INTO GUTTER
REFER TO EAVE DETAILS FOR
MINIMUM ROOF OVERHANG

GUTTER

FASCIA BOARD

WALL CLADDING ON CAVITY

* PLEASE REFER TO MRM CODE OF
PRACTICE VERSION 3.0/2019

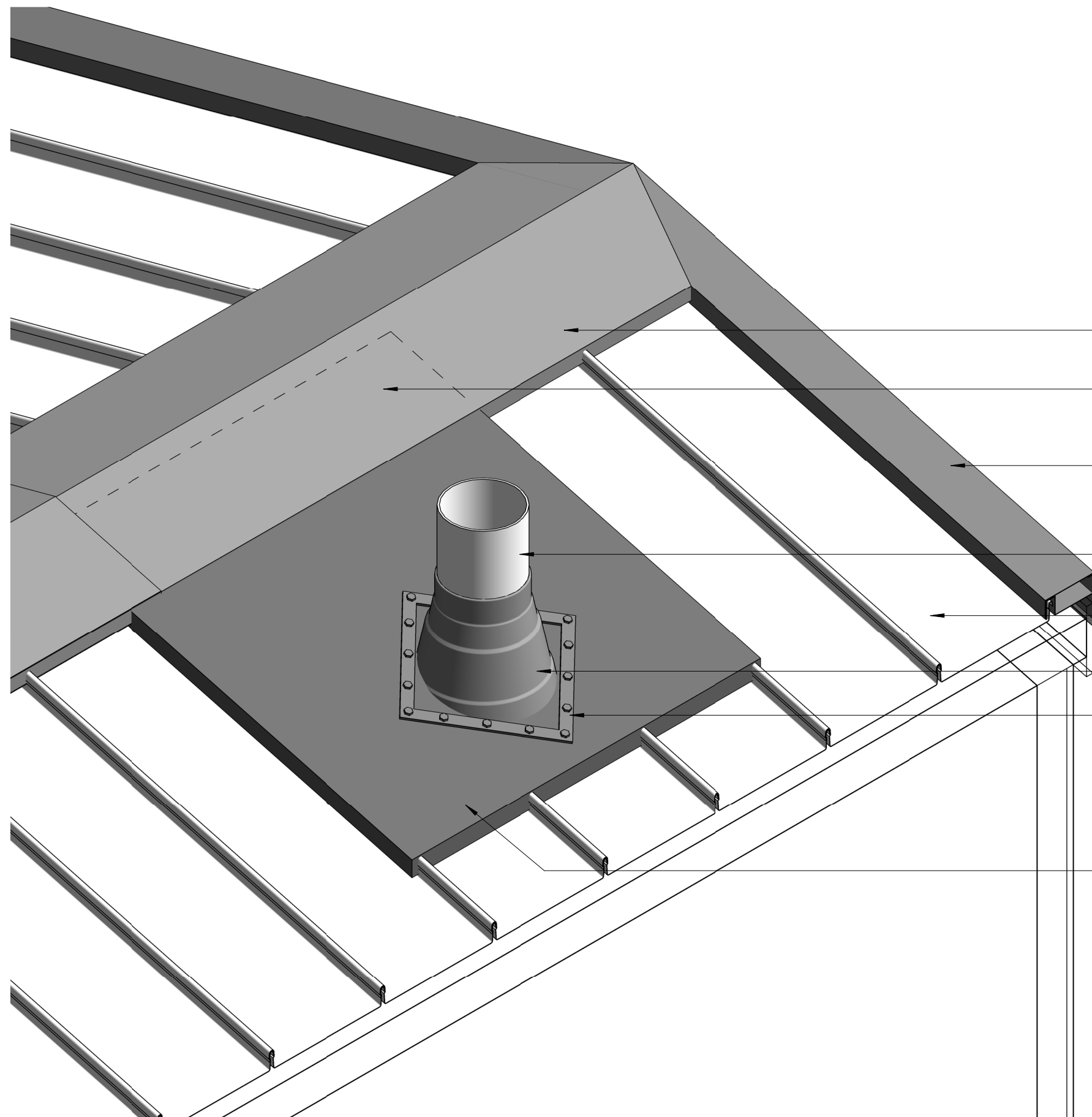

* PLEASE REFER TO MRM CODE OF PRACTICE VERSION 3.0/2019

- PRE-FINISHED ROOF RIDGE FLASHING
- PRE-FINISHED SOAKER FLASHING UNDER PRE-FINISHED ROOF RIDGE FLASHING
- METALCRAFT ESPAN™ ROOFING BARGE FLASHING WITH SECRET GUTTER.
- PIPE
(85mm < PIPE DIAMETER ≤ 500mm)
- METALCRAFT ESPAN™ ROOFING
- EPDM FLEXIBLE CONE SLEEVE
- MALLEABLE FLANGE, SCREW OR RIVET FIXED, AND SEALED TO ROOFING PROFILE. FIT NEOPRENE WASHERS TO ALL SCREW FIXINGS. FITTED ON 45° ANGLE IN PLAN. REFER TO MRM CODE OF PRACTICE VERSION 3.0 /2019.
- PRE-FINISHED SOAKER FLASHING

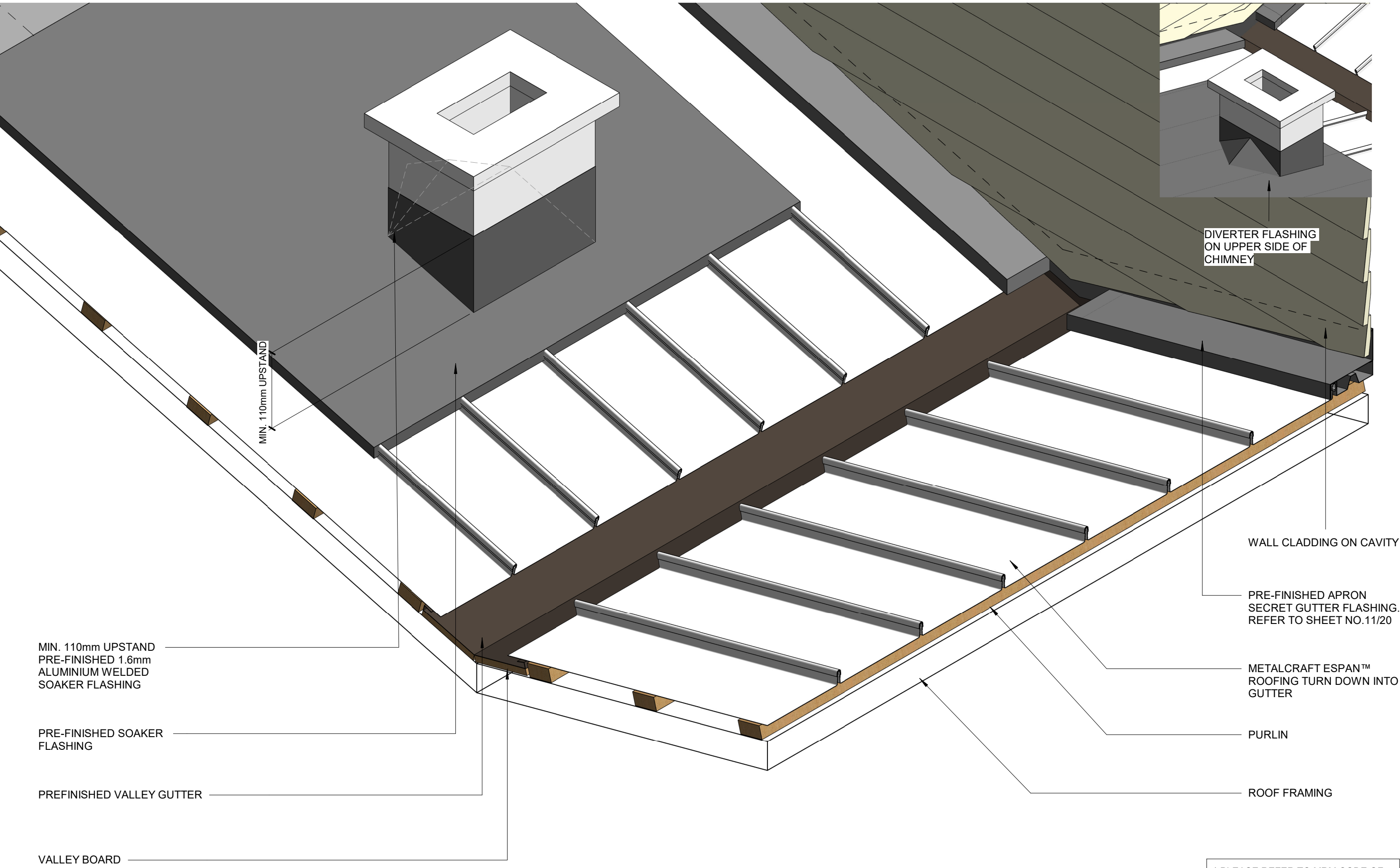

* PLEASE REFER TO MRM CODE OF PRACTICE VERSION 3.0/2019

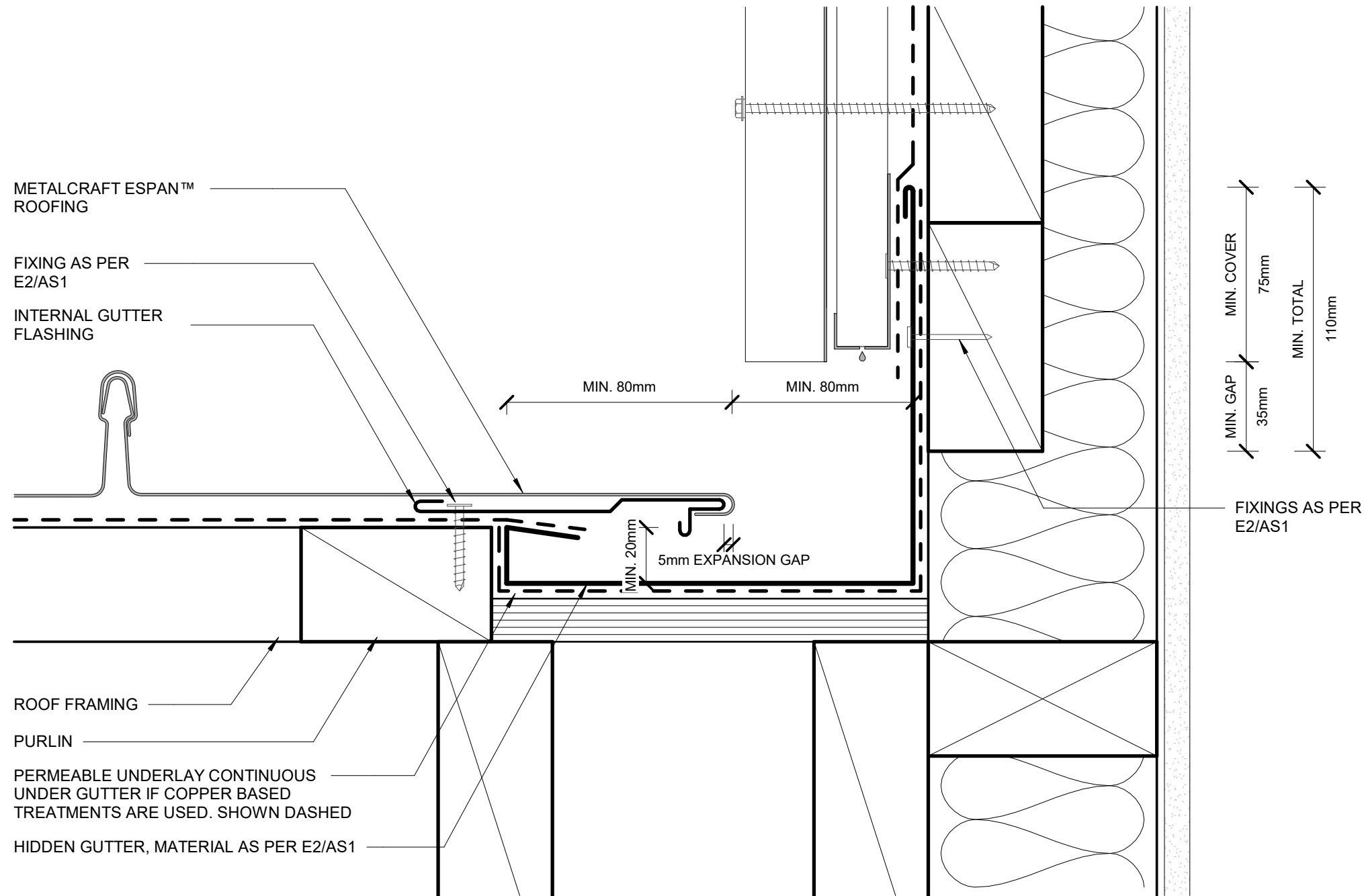

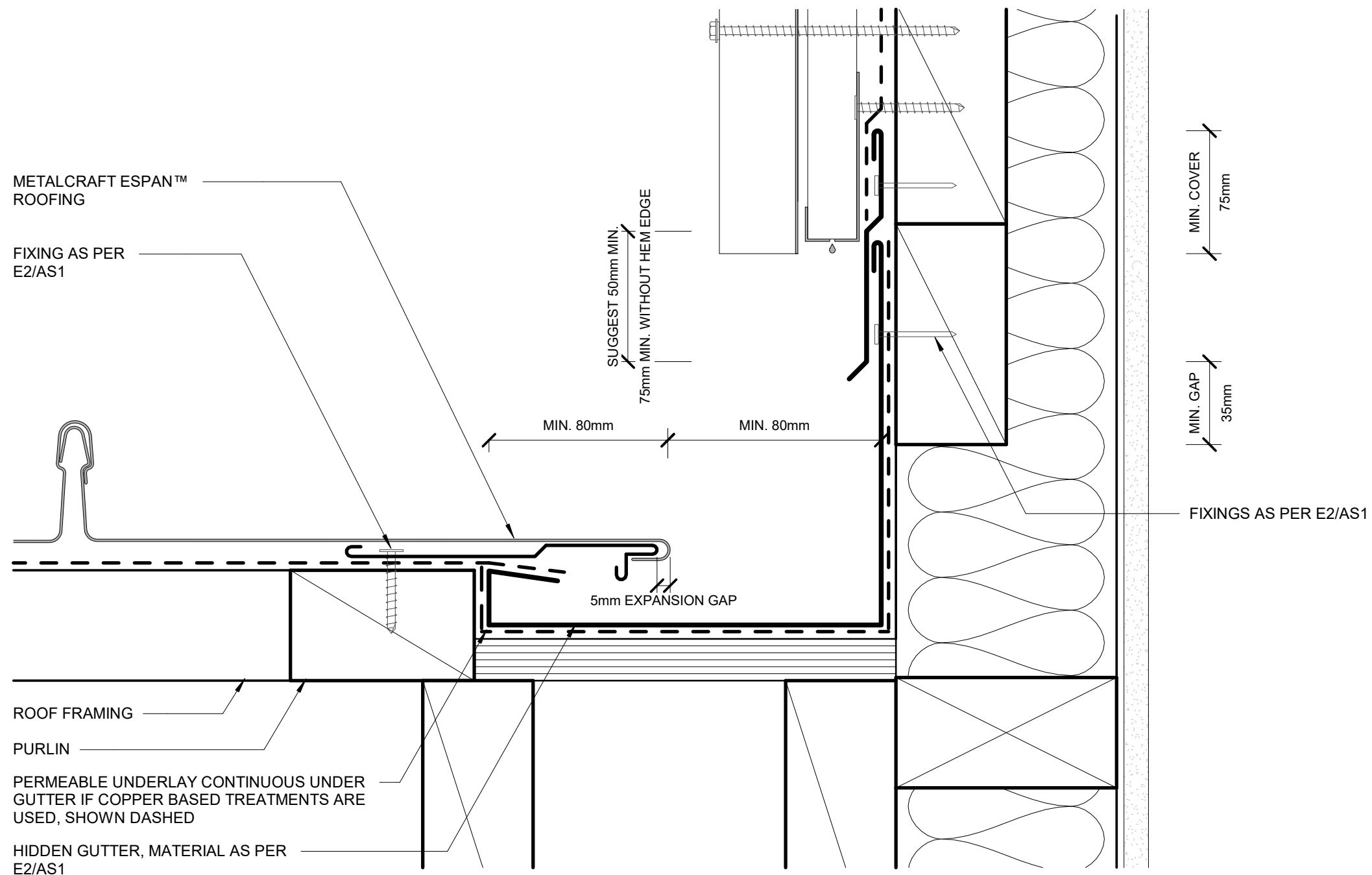

PARALLEL HIDDEN GUTTER (2 PART FLASHING)

Espan 340® / 470®

Rev. 2.0

RESIDENTIAL ROOFING

Reference Designer

Date FEB 2022

Scale 1 : 2

Sheet

A 20